



Making your Home Flood Ready

A directory of property flood resilience products and measures

Contents

Introduction	3
Insurance and Flood Re	4
Find affordable flood insurance	7
Preparing for a flood	9
The Flood Ready House	10
Sign up for flood warnings	11
Make a 'Flood To-Do List'	11
Prepare your house	13
Permanent resistance	15
Flood doors	16
Flood windows	19
Auto barriers	20
Airbricks	21
Submersible pumps	22
Non return valves	24
Gates, walls & fences	25
Flood alarm systems	27
Alerts and adaptive platforms	27
Temporary resistance	35
Flood barriers	36
Free standing barriers	38
Airbrick and utilities covers	39
Puddle pumps	40
Ancillary Products	41
Recoverable repair	56
Recoverable kitchens	57
Sealing the walls	60
Flood Resilience Services	64
Independent surveys	65
Restoration services	67
Training	69
Greening up your garden	71
Full directory listings	76
Good to know	77

*“ Being flooded is an
appalling experience but
the recovery from a flood is far worse.”*

Mary Long-Dhonau OBE



Introduction

I know from firsthand experience, and from talking to thousands of people over the years, that being flooded is an absolutely appalling experience! To have filthy, stinking flood water violate your home – a place where you should feel safe – is just awful. The long journey to recovery following a flood, is incredibly stressful, to put it mildly.

Over the past few winters, I have visited recently flooded communities, and everyone is asking the same question; “Where can we find clear, trusted and comprehensive information about Property Flood Resilience (PFR) products?”

Property Flood Resilience may require some investment, however it is time and money well spent. PFR can bring real peace of mind; helping you to feel more in control and better prepared should flooding happen again. That’s why I’ve put together this new directory. It’s packed full of useful information to help you better protect your home, plan ahead, and recover more quickly if floods return. There’s also a dedicated section on planning for a flood, which I believe should be the starting point for everything you do.

Please be aware that **I do not** guarantee the performance of any company or product shown in this directory. I encourage everyone to undertake their own research before purchasing anything.

This is a living document, and I will continue to refresh it as new products, services and specialists become available.



Mary Long-Dhonau OBE
floodmary.com

“ This Directory is Mary’s latest welcome support to help people who have experienced flooding in their homes or who wish to take preventative actions. I commend and thank you Mary, for continuing to share your practical solutions that help reduce the long-term impacts of flooding, making recovery quicker, less costly, and more manageable if it happens again. ”

*Professor Peter Bonfield OBE FREng
Chair, ‘FloodReady’ an Independent Review and Action Plan to be published in October 2025*



This publication is kindly sponsored by the
International Property Flood Resilience Association

IPFRA is the newly formed trade body for all PFR professionals. We represent the PFR industry by working collaboratively with all stakeholders to lead, influence and support mainstreaming PFR.



IPFRA
e enquiries@ipfra.org
w ipfra.org

1 Insurance and Flood Re



FLOODRE

Flood Re is playing a crucial role in making UK homes more resilient to flooding, but there's still plenty of work ahead. With one in four homes at risk of flooding in the UK and extreme weather events becoming more frequent, it's vital that homeowners have access to **affordable flood insurance** — something Flood Re has provided since 2016.

One of the biggest steps forward has been the **Build Back Better** initiative, launched in 2022, which has already secured the commitment of 77% of the UK insurance market. This program is helping homeowners who have experienced flooding to install **property flood resilience (PFR) measures**, reducing future risks. Real-world examples, like Roy from Worksop, who installed flood barriers and non-return valves after a flood in 2022, and Sandra in Oxfordshire, who was left stranded during a flood

but later secured her home with resilience measures, show the positive impact of the initiative.

Flood Re isn't stopping there. We are working to **mainstream PFR** through innovative efforts like **Flood Performance Certificates (FPCs)** — a system designed to help homeowners measure and demonstrate their flood protection levels. As climate change continues to drive wetter, more unpredictable weather, Flood Re's collaboration with the government and insurance industry remains essential to ensuring homes across the UK are better prepared and properly insured.



Kelly Ostler-Coyle
Director of Corporate Affairs
Flood Re

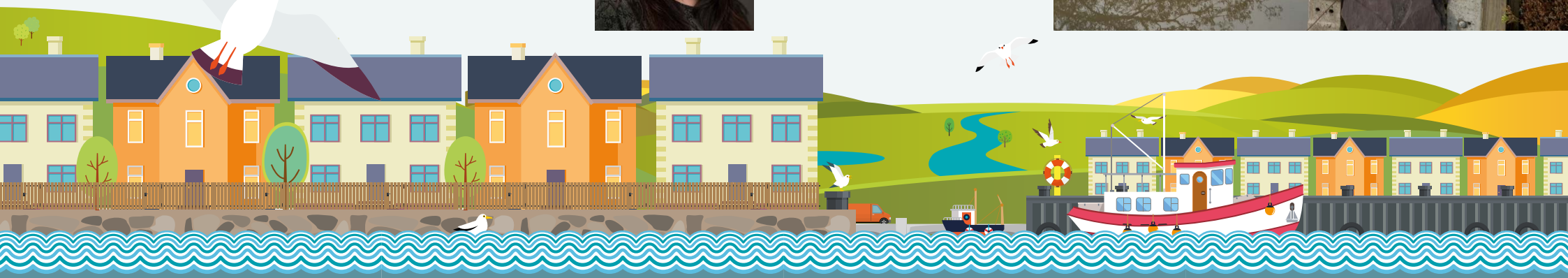
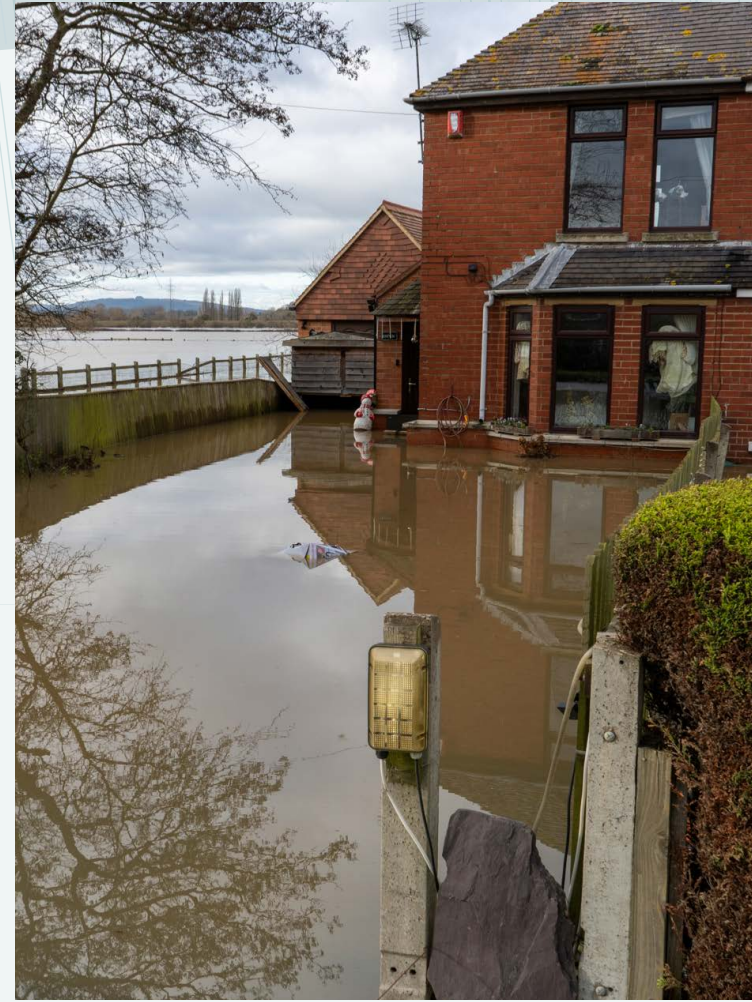

FLOODRE

To see if you are eligible for Flood Re, there are three easy steps to follow:

- Talk to your existing insurance provider and ask them if your home is eligible for the Flood Re Scheme. [The eligibility criteria can be found here](#)
- Be prepared to shop around
- Remember, finding the right advice and products is important

We have created a video which helps explain [how the Scheme works](#)

At Flood Re, we are committed to working with insurers and households. If you have any specific policy queries please speak to your current insurance provider who will be able to provide you with more information.



Build Back Better

Build Back Better (BBB) is designed to reduce the cost and impact of future floods by including property resilience measures as part of flood repairs. The initiative offers householders the chance to install property flood resilience measures up to the value of £10,000 when repairing their properties after a flood.

If you want your home insurance policy to include BBB speak to your broker or insurer before committing to purchase your policy as each insurance provider's offering may differ.

Check out our website to see insurance providers currently offering [Build Back Better](#)

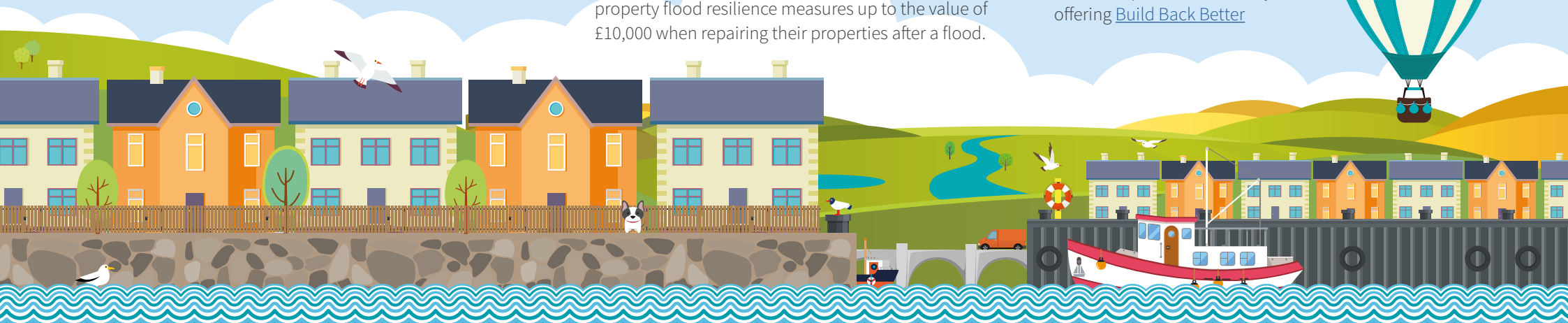

Are you having trouble finding affordable flood insurance?

If you are struggling to find affordable household insurance through traditional websites or your existing insurer, due to the perceived high risk of flood to your property, help is available.

As not all insurance companies specialise in flood cover, a simple to use online Flood Insurance Directory has been created by the market to highlight the reputable specialist insurance providers that do.

The Flood Insurance Directory has been created by the trade body, the Association of British Insurers (ABI), with the support of insurance broker trade body, the British Insurance Brokers' Association (BIBA), and Flood Re.

The insurance providers listed in the Flood Insurance Directory have all been through a rigorous vetting process and will endeavour to help you access more affordable insurance cover.

The online directory is simple to use and can be accessed via this link: biba.org.uk



If you are not comfortable accessing insurance via the internet, or would prefer to speak to someone directly, you can contact BIBA's Find Insurance service.

Whilst the service is not part of the directory, the organisation operates a contact centre that will be happy to take your call and help you find specialist cover: Telephone 0370 950 1790.

British Insurance Brokers' Association

t 0370 950 1790

w biba.org.uk

Flood Assist – Arcadian Group

Meadow View, Oundle Road, Woodnewton
PE8 5EG

t 01832 770770

e lizmitchell@floodassist.co.uk

w floodassist.co.uk



The UK's only Flood Insurance Specialist.

95% of our clients are in the **Flood Re Scheme** and over **90%** are in the **Build Back Better Scheme**, which provides **up to £10K** in additional funding to install flood resilience measures after a flood

We have more **Flood Re** insurers working with us than any other broker in the UK, enabling us to give you **accessible, affordable cover**.

We may be able to find you cover if you have an **open or pending flood insurance claim**.



Previously flooded properties



Properties with a high flood risk



Open or pending insurance claims



Unoccupied properties



Second or holiday homes



Non standard properties



High net worth

We firmly believe that **we know more about flood insurance** than any other insurance provider. We take the time to fully understand your property and the risks you face in protecting it, along with **your unique circumstances & requirements**, before providing a quote that's both comprehensive and affordable.

Chat to us today for advice or a quote,
we'll always do our best to help.

01832 770770 [floodassist.co.uk](https://www.floodassist.co.uk)

2

Preparing for a flood



A Flood Ready House

Examples of flood resistance products, flood recoverable measures and a room prepared for a flood

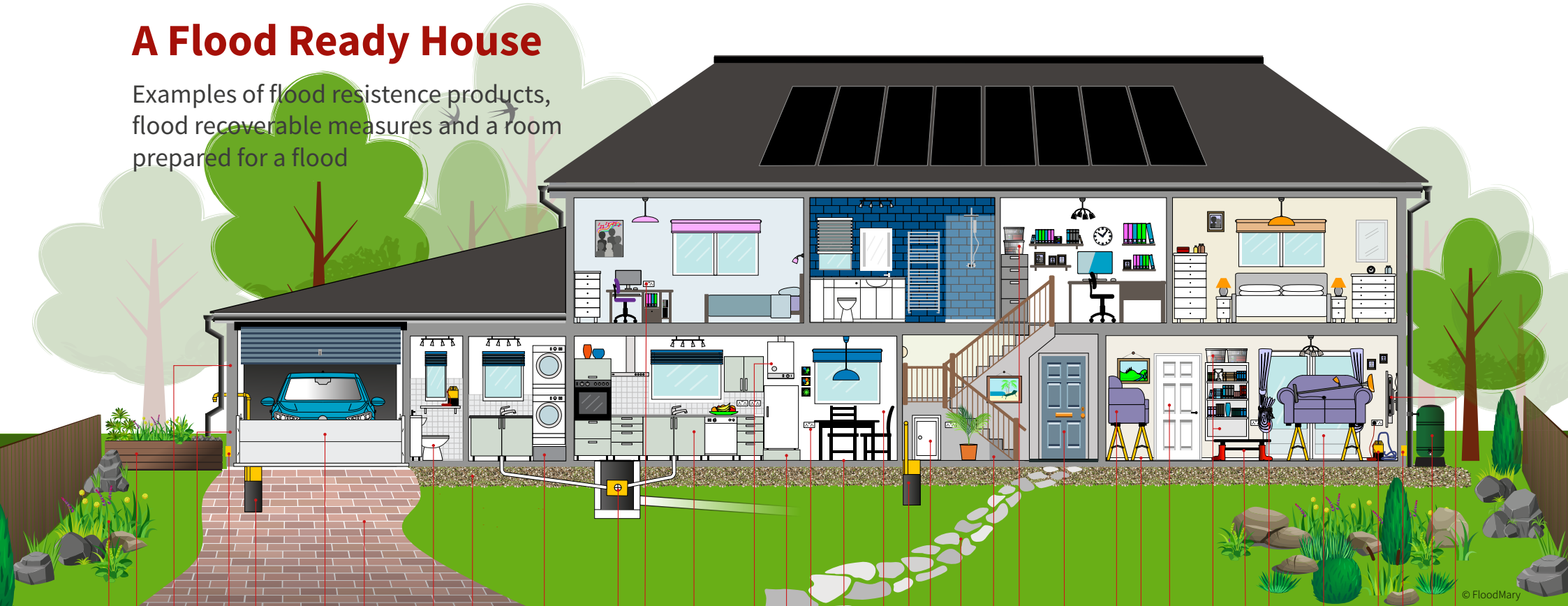

- 1
- 2
- 3
- 4
- 5
- 6
- 7
- 8
- 9
- 10
- 11
- 12
- 13
- 14
- 15
- 16
- 17
- 18
- 19
- 20
- 21
- 22
- 23
- 24
- 25
- 26
- 27
- 28
- 29
- 30
- 31
- 32
- 33
- 34
- 35
- 36

- | | | | | | | |
|--|--|--|---|---|---|---|
| <p>1 Grass and plants rather than paved areas</p> <p>2 Rain planter for runoff from garage roof</p> <p>3 Closed-cell type insulation in cavity walls</p> <p>4 Ensure the pointing is sound and breathable waterproofing cream on external walls</p> <p>5 Self-closing airbricks</p> | <p>6 Sump/pump below floor level inside garage to remove water</p> <p>7 Flood barriers can better protect garage... but try to move vehicles to higher ground as soon as possible!</p> <p>8 Permeable paving surface on driveway</p> <p>9 Inflatable toilet bung</p> <p>10 Pathways of gravel over weed-suppressant fabric</p> | <p>11 White goods on raised plinths in utility area</p> <p>12 Non-return valves in sewer pipe</p> <p>13 Separate electrical circuit for upper and lower floors</p> <p>14 Recoverable kitchen units such as plastic or stainless steel, or on legs concealed by removable kickboards</p> <p>15 Wall-mounted boiler</p> | <p>16 Fridge on raised plinth</p> <p>17 Electrical sockets raised</p> <p>18 Tiled floors, with waterproof adhesive and waterproof grout</p> <p>19 Recoverable plaster OR plasterboard laid horizontally</p> <p>20 Sump/pump at lowest point inside house to remove water</p> <p>21 Easily accessed storage for flood barriers and equipment</p> | <p>22 Permeable paving surface on pathway</p> <p>23 Bottom two steps made of concrete and with removable carpet</p> <p>24 Sentimental items, important items and documents kept upstairs</p> <p>25 Flood resistant front door</p> <p>26 Furniture raised on trestles</p> | <p>27 Plastic, solid wood or tiled skirting boards</p> <p>28 Solid wood or removeable internal doors with rising butt hinges</p> <p>29 Items from low shelves put on high shelves in plastic boxes</p> <p>30 Table legs stood in wellington boots or buckets</p> <p>31 Long curtains folded up and tied using old tights</p> | <p>32 Flood barriers to better protect patio doors and back doors and allow escape route</p> <p>33 Puddle pump set up ready to remove any ingress of water down to as low as 1mm</p> <p>34 Service vents covers/seals and self-closing airbricks</p> <p>35 Water butts to collect rain from roof</p> <p>36 Wall mounted TV</p> |
|--|--|--|---|---|---|---|

Sign up for warnings and make a plan

Firstly, if you live in an area that is at risk of flooding from a river, make sure you have signed up for free Environment Agency flood warning: gov.uk/get-flood-warnings

There are three flood warning codes:



FLOOD ALERT

A Flood Alert means that flooding is possible and that you need to be prepared



FLOOD WARNING

A Flood Warning means that flooding is expected and that you should take immediate action and not wait for a Severe Flood Warning.



SEVERE FLOOD WARNING

A Severe Flood Warning indicates significant danger from flooding and danger to life. Immediate action is required and the public should follow the advice of emergency services.

Make a Flood to-do list

If you are at risk of surface water flooding, sign up for the [Met Office weather alerts](#). You will need to act quickly, so it is essential to have a written flood plan/ to do list. When a warning comes, panic can easily take over – however a ‘to do list’ will help you go through things in a methodical way.

Think about what you would want to move out of harm’s way first. Don’t forget to add moving your car to that list as you don’t want a flooded car and a flooded house!

This flood to-do list template will give you some ideas to get started but remember, every household is unique. Tailor the plan to you, your needs and the people who live there.

The Resilico Connect App

The Resilico Connect app and website is like having a personal flood resilience advisor on your smartphone.

The user friendly, innovative, risk management tool helps manage flood risk, empowering citizens, communities and businesses to take ownership and responsibility for their flood risk and climate adaptation by being ‘flood prepared’.

Preparedness is simply knowing what to do, and when to do it.

RESILICO CONNECT
e info@resilico.com
w resilico.com



Download the Flood to-do list

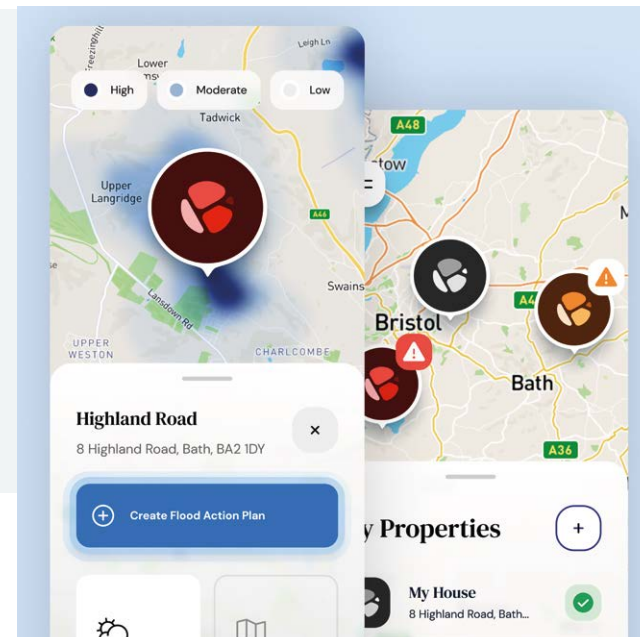

Stay One Step Ahead of Flooding with Resilico

Flooding can happen fast, but with Resilico, you're ready.

Resilico helps you:

- Understand your flood risk
- Create a personal flood plan
- Manage and maintain flood protection

Whether you're just getting started or already flood-proofing your home, Resilico puts you in control.

Learn more: www.resilico.com

Get in touch: enquiries@resilico.com

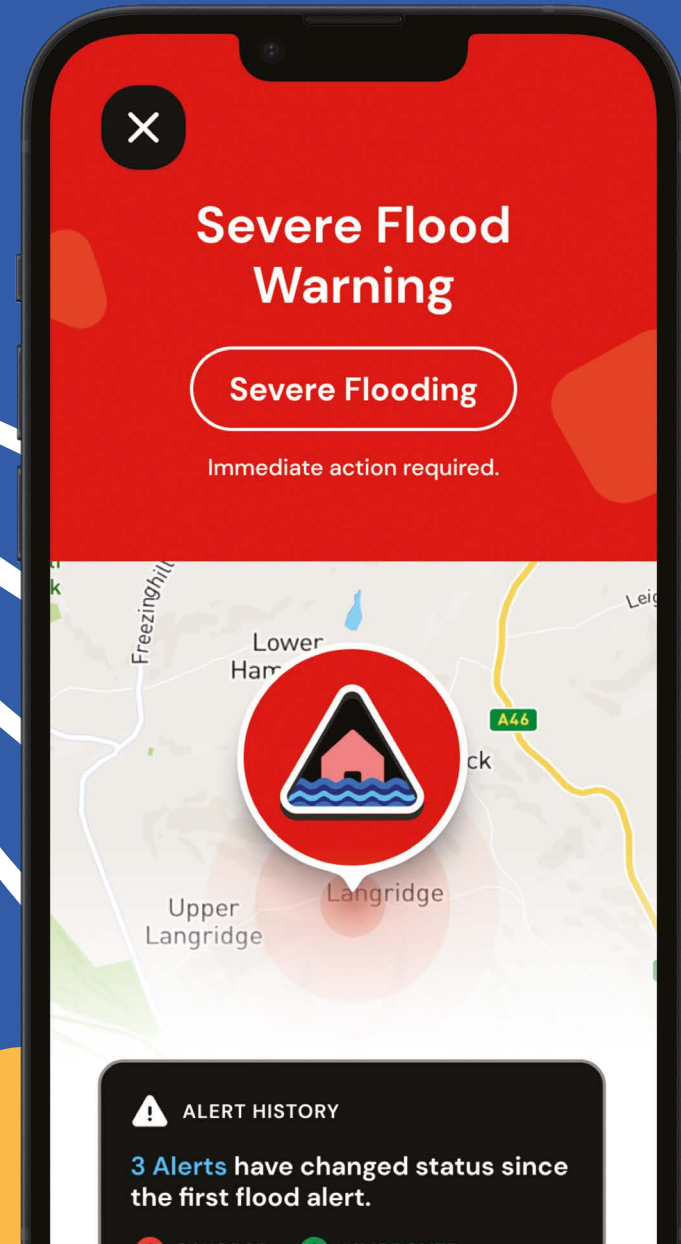

Prepare your house

Find out how to reduce the impact of a flood on a tight budget.



It's always good to have a collection of lidded plastic boxes ready to store things in and move them higher or take them upstairs.



If you are alone when a flood is imminent, you can lift furniture using some wood as a lever, enabling you to slide some bricks in bags underneath



Lift sofas and chairs up onto decorators trestles (available at DIY and tool shops) and then put rugs and plastic boxes on top, out of the reach of flood water.



Look around your downstairs rooms and pack sentimental or valuable items into plastic boxes - things you'd be heartbroken to lose to flood water.



You can protect your table by using things you have in the house, like Wellington boots, buckets or waste paper bins. Stand the legs in them and then use the table top to stack your dining chairs.

Prepare your house

In an emergency and if you don't have any PFR products installed, then wide aluminium tape can be used over airbricks and around doors. I have recently tested this in a flood simulation tank and not a drop came through!

Use aluminium tape around the lower part of any doors, across the bottom and about half a metre up the sides.



Never forget any downstairs toilets! A toilet bung (see page 42) can be pushed down the loo and pumped up. If desperate try using a child's deflated football and push it hard down the loo, it may help to stop any sewage coming up your toilet. Failing that, invest in some large absorbent pads (see page 41). Shut the lid and use duct tape to hold the lid down. Also put the duct tape over any downstairs shower drain, if you have one and then put something heavy on top of it.



Tie your curtains up to lift them out of reach of the water with something like a pair of tights.

3 Permanent Resistance

Permanent/passive resistance products are designed to stop flood water entering your home through existing openings, such as doors, windows or airbricks, or by preventing water from penetrating your walls.

To ensure these products work effectively when you need them most, it's essential to maintain them regularly, just like you would with your car or boiler.

Look out for products (particularly doors) that carry the British Standards Kitemark, BS851188, which shows they have been independently tested to a high standard. Some manufacturers may conduct their own tests but do check what independent testing has been used. Most doors are tested to withstand 0.6 metres of water.

Flood doors

A key entry point for flood water is through your doorways - forcing its way through the front entrance and leaving via the back door, destroying everything en-route.

This type of flooding could well be prevented, or at the very least lessened, by fitting a dedicated flood door - preferably Kitemarked to British Standards. Make sure they are installed by a suitably qualified professional who works to the **CIRIA Code of Practice (see page 77)**. With a large range of beautiful styles available, a flood door will act on your behalf, as long as it is locked, so you can be out at work, asleep or even on holiday in the Bahamas! Kitemarked flood doors allow a leakage rate, so consider keeping a supply of 'absorbent pads'. I compare them to disposable nappies for giants and placed behind a door, they can soak up to approximately 20 litres of water.

Remember to have flood doors maintained annually, just as you would your car or boiler.



StormMeister Flood Protection



Flood Divert

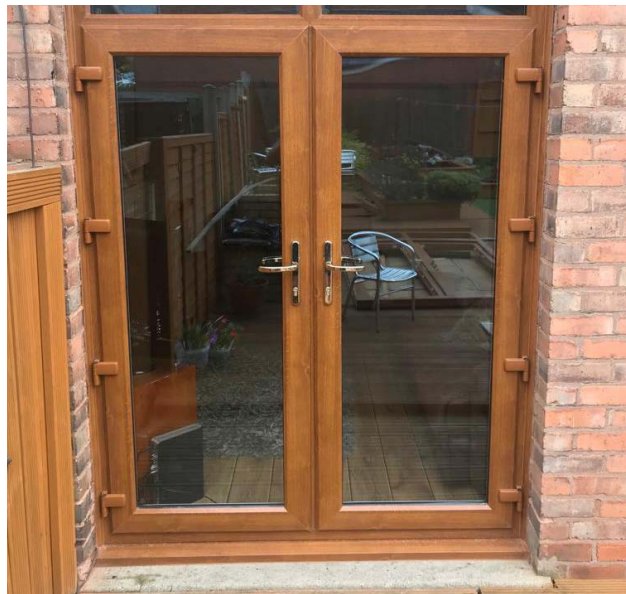

Lakeside Flood Solutions



Lakeside Flood Solutions



StormMeister Flood Protection



Watertight International



M3 Floodtec



M3 Floodtec



Lakeside Flood Solutions



Flood Divert



Flood Divert



StormMeister Flood Protection



M3 Floodtec



Watertight International



StormMeister Flood Protection



M3 Floodtec



StormMeister Flood Protection



Watertight International



M3 Floodtec



StormMeister Flood Protection

Flood door suppliers

Andel

Unit 1 Dodworth Business Park South,
Upper Cliffe Road, Dodworth,
Barnsley S75 3SP

t 01484 845 000
e help@andel.co.uk
w andel.com

Apex Flood Solutions

Building 69, BRE Science Park,
Bucknalls Lane, Watford WD25 9NH

t 01923 601450
e info@apexflood.com
w apexflood.com

Flood Control International

Kilworthy Park, Tavistock PL19 0FZ

t 01822 619730
e enquiries@floodcontrolint.com
w floodcontrolinternational.com

Flood Divert

Unit G7b, Elvington Industrial Estate
York Road, Elvington, York YO41 4AR

t 01904 607681
e info@flooddivert.co.uk
w flooddivert.co.uk

Flood Fortress

Flood Fortress A3 (2nd Floor) Knowle
Village Business Park, Mayles Lane,
Fareham, Hampshire PO17 5DY

t 01329 448 135
e trevor@floodfortress.co.uk
w floodfortress.co.uk

Lakeside Flood Solutions

Unit 2E, Invest House, Bruce Road,
Forestfach Ind Estate, Swansea SA5 4HS

t 01792 561117
e beth@lakesidefloodsolutions.co.uk
w lakesidefloodsolutions.co.uk

M3 Floodtec

9a Wassage Way, Hampton Lovett
Industrial Estate, Worcestershire WR9 0NX

t 01905 676467
e sales@m3floodtec.com
w m3floodtec.com

StormMeister Flood Protection

Sellers Street, Preston PR1 5EU

t 01772 704429
e enquiries@stormmeister.com
w stormmeister.com

UKFDA

212B/FCM Building 3, North London
Business Park, Oakleigh Road South,
London N11 1GN

t 0208 442 0872
e info@ukfda.com
w ukfda.com

Watertight International

Astmoor Estate, Runcorn, Cheshire WA7 1NU
& Saba Park, 14 Balloo Avenue, Bangor
BT19 7QT

t UK HQ: 01928 352351
Ireland HQ: 0800 093 3463
e enquiries@watertightinternational.com
w watertightinternational.com



Flood windows

Just like with doorways, floodwater can also enter a home through a window. Floor to ceiling windows are very popular but they might not be able to withstand the pressure of floodwater up against them, and even deeper water puts higher windows to the test.

This risk can be reduced by fitting a 'Flood window'. Just like flood doors, make sure they are installed by a suitably qualified professional who works to the **CIRIA Code of Practice (see page 77)**. And, just like a flood door, they will act on your behalf when you are asleep or away from home, giving you that much needed peace of mind.



Lakeside Flood Solutions



Flood Divert



Flood Divert



Lakeside Flood Solutions



Watertight International



M3 Floodtec

Flood window suppliers

Flood Divert

Unit G7b, Elvington Industrial Estate
York Road, Elvington, York YO41 4AR

t 01904 607681
e info@flooddivert.co.uk
w flooddivert.co.uk

Lakeside Flood Solutions

Unit 2E, Invest House, Bruce Road,
Fforestfach Ind Estate, Swansea SA5 4HS

t 01792 561117
e beth@lakesidefloodsolutions.co.uk
w lakesidefloodsolutions.co.uk

M3 Floodtec

9a Wassage Way,
Hampton Lovett Industrial Estate,
Worcestershire WR9 0NX

t 01905 676467
e sales@m3floodtec.com
w m3floodtec.com

StormMeister Flood Protection

Sellers Street, Preston PR1 5EU

t 01772 704429
e enquiries@stormmeister.com
w stormmeister.com

UKFDA

212B/FCM Building 3, North London
Business Park, Oakleigh Road South,
London N11 1GN

t 0208 442 0872
e info@ukfda.com
w ukfda.com

Watertight International

Astmoor Estate, Runcorn, Cheshire WA7 1NU
& Saba Park, 14 Balloo Avenue, Bangor
BT19 7QT

t UK HQ: 01928 352351
Ireland HQ: 0800 093 3463
e enquiries@watertightinternational.com
w watertightinternational.com

Auto barriers

Passive automatic flood barriers can be an ideal flood defence for residential dwellings, offering a reliable solution without the need for manual operation or electricity.



These systems are discreetly installed at entry points such as doors, garages or driveways, generally lying flush with the ground and automatically rising when flood water approaches. Activated only by the water itself, they provide effective and immediate protection even if the resident is not at home. Like other defences, a small amount of water is likely get past these barriers, so it's important to think about how you manage that within your property.

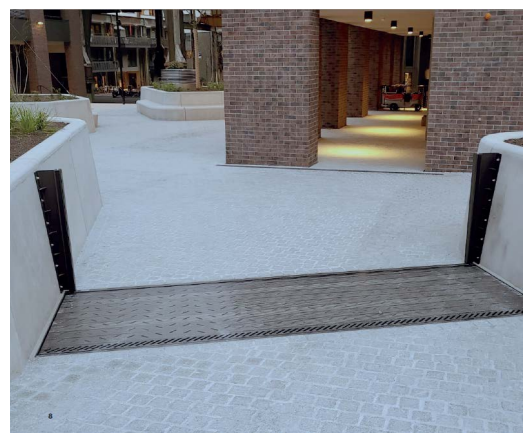

Auto barrier suppliers

Apex Flood Solutions

Building 69, BRE Science Park,
Bucknalls Lane, Watford WD25 9NH

t 01923 601450

e info@apexflood.com

w apexflood.com

Flood Control International

Kilworthy Park, Tavistock PL19 0FZ

t 01822 619730

e enquiries@floodcontrolint.com

w floodcontrolinternational.com

Floodmatik

20 Creekside View, Tresillian, Truro,
Cornwall TR2 4BS

t 07889 574 910

e geoff@floodmatik.com

w floodmatik.com

Lakeside Flood Solutions

Unit 2E, Invest House, Bruce Road,
Forestfach Ind Estate, Swansea SA5 4HS

t 01792 561117

e beth@lakesidefloodsolutions.co.uk

w lakesidefloodsolutions.co.uk

M3 Floodtec

9a Wassage Way,
Hampton Lovett Industrial Estate,
Worcestershire WR9 0NX

t 01905 676467

e sales@m3floodtec.com

w m3floodtec.com

UKFDA

212B/FCM Building 3, North London
Business Park, Oakleigh Road South,
London N11 1GN

t 0208 442 0872

e info@ukfda.com

w ukfda.com

Watertight International

Astmoor Estate, Runcorn, Cheshire WA7 1NU
& Saba Park, 14 Balloo Avenue, Bangor
BT19 7QT

t UK HQ: 01928 352351

Ireland HQ: 0800 093 3463

e enquiries@watertightinternational.com

w watertightinternational.com

Airbricks

In lower-level floods, airbricks are often the only way water enters a property. Some houses have multiple airbricks, which between them let a vast amount of water into a house, causing extensive damage. This can be stopped by replacing your standard airbrick with a self-closing airbrick, which closes automatically when floodwater arrives.

Eco-coverage Technologies

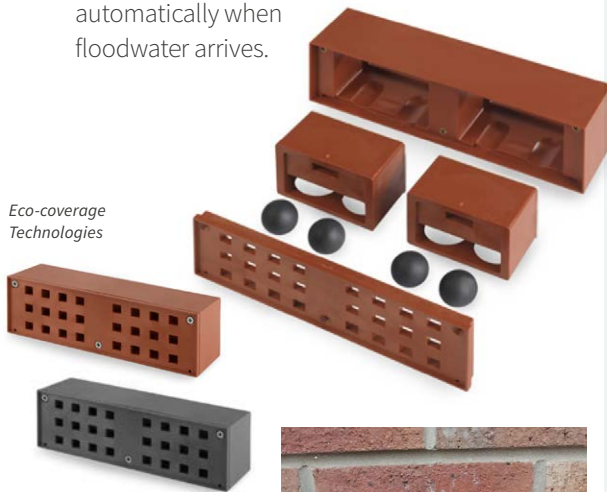

Fernco



Watertight International

Self closing airbrick suppliers

Apex Flood Solutions

Building 69, BRE Science Park,
Bucknalls Lane, Watford WD25 9NH

t 01923 601450

e info@apexflood.com

w apexflood.com

Buffalo Flood Systems

Larson Enterprises Ltd, Huddersfield,
West Yorkshire

t 07885 250160

e info@larsonenterprises.co.uk

w buffalofloodsystems.co.uk

Eco-coverage Technologies

11 Pook Lane, East Lavant, Chichester,
West Sussex PO18 0AW

t 07759 362922

e info@ecocoverage.co.uk

w ecocoverage.co.uk

Fernco

Endeavour Works, Valley Dr, Newlands Way,
Valley Park Industrial Estate, Wombwell,
Barnsley S73 0UW

t 01226 340888

e sales@fernco.co.uk

w fernco.co.uk

Flood Divert

Unit G7b, Elvington Industrial Estate
York Road, Elvington, York YO41 4AR

t 01904 607681

e info@flooddivert.co.uk

w flooddivert.co.uk

Flood Fortress

Flood Fortress A3 (2nd Floor) Knowle Village
Business Park, Mayles Lane, Fareham,
Hampshire PO17 5DY

t 01282 790015

e trevor@floodfortress.co.uk

w floodfortress.co.uk



Buffalo Flood Systems



Lakeside Flood Solutions

Flood Protection Solutions

Unit 36, Crifftin Enterprise Centre, Oxton
Road, Epperstone, Nottingham NG14 6AT

t 0115 987 0358

e enquiries@floodprotectionsolutions.co.uk

w floodprotectionsolutions.co.uk

Floodgate

49-51 Lammas Street, Carmarthen SA31 3AL

t 01267 234205

e office@floodgate.ltd.uk

w floodgate.ltd.uk

Floodstop

119 High Street, Selsey, Chichester PO20 0QB

t 01243 201 100

e info@floodstop-uk.co.uk

w floodstop-uk.co.uk

Lakeside Flood Solutions

Unit 2E, Invest House, Bruce Road,
Forestfach Ind Estate, Swansea SA5 4HS

t 01792 561117

e beth@lakesidefloodsolutions.co.uk

w lakesidefloodsolutions.co.uk

M3 Floodtec

9a Wassage Way, Hampton Lovett Industrial
Estate, Worcestershire WR9 0NX

t 01905 676467

e sales@m3floodtec.com

w m3floodtec.com

Stormguard Floodplan

Unit 1, Newman Close,
Greenfield Farm Ind. Estate, Congleton,
Cheshire CW12 4TR

t 01260 289 089

e info@floodplan.co.uk

w stormguardfloodplan.co.uk

StormMeister Flood Protection

Sellers Street,
Preston PR1 5EU

t 01772 704429

e enquiries@stormmeister.com

w stormmeister.com

UKFDA

212B/FCM Building 3, North London
Business Park, Oakleigh Road South,
London N11 1GN

t 0208 442 0872

e info@ukfda.com

w ukfda.com

Watertight International

Astmoor Estate, Runcorn, Cheshire WA7 1NU
& Saba Park, 14 Balloo Avenue, Bangor
BT19 7QT

t UK HQ: 01928 352351

Ireland HQ: 0800 093 3463

e enquiries@watertightinternational.com

w watertightinternational.com

Submersible pumps

Floodwater can enter your home in many ways - not just through the front door or airbricks. In fact, many people say the first sign they were flooding was when their carpets suddenly became saturated. In these situations, installing a submersible pump in a sump chamber under the floor could help to keep water levels down.

Submersible pumps control the water level by pumping water out at a faster rate than it is entering. This manages the water level and stops it from rising significantly, which could cause damage to the building.



Andel

Andel



Lakeside Flood Solutions



Lakeside Flood Solutions



Watertight International



Stormguard Floodplan



Safeguard Europe

Remember to have pumps maintained annually, and regularly tested.

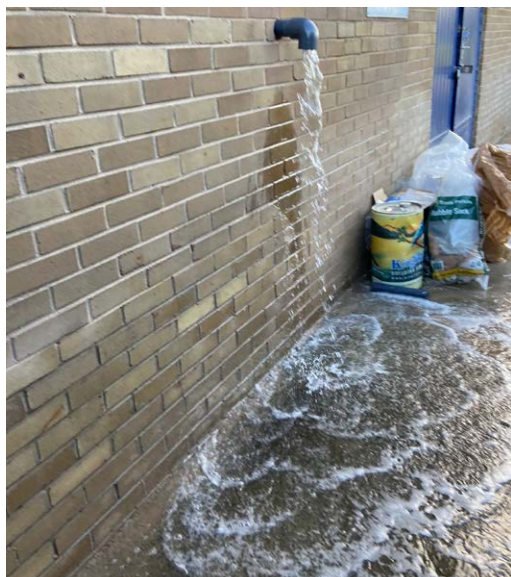

Lakeside Flood Solutions

Submersible pump suppliers

Andel

Unit 1 Dodworth Business Park South,
Upper Cliffe Road, Dodworth,
Barnsley S75 3SP

t 01484 845 000
e help@andel.co.uk
w andel.com

Apex Flood Solutions

Building 69, BRE Science Park,
Bucknalls Lane, Watford WD25 9NH

t 01923 601450
e info@apexflood.com
w apexflood.com

Delta Membrane Systems

Delta House, Merlin Way, North Weald,
Essex CM16 6HR

t 01992 523 523
e info@deltamembranes.com
w deltamembranes.com

Fernco

Endeavour Works, Valley Dr, Newlands Way,
Valley Park Industrial Estate, Wombwell,
Barnsley S73 0UW

t 01226 340888
e sales@fernco.co.uk
w fernco.co.uk

Flood Divert

Unit G7b, Elvington Industrial Estate
York Road, Elvington, York YO41 4AR

t 01904 607681
e info@flooddivert.co.uk
w flooddivert.co.uk

Flood Fortress

Flood Fortress A3 (2nd Floor) Knowle Village
Business Park, Mayles Lane, Fareham,
Hampshire PO17 5DY

t 01329 448 135
e trevor@floodfortress.co.uk
w floodfortress.co.uk

Flood Protection Solutions

Unit 36, Crifftin Enterprise Centre,
Oxton Road, Epperstone, Nottingham
NG14 6AT

t 0115 987 0358
e enquiries@floodprotectionsolutions.co.uk
w floodandwaterpumps.co.uk

Floodstop

119 High Street, Selsey, Chichester PO20 0QB

t 01243 201 100
e info@floodstop-uk.co.uk
w floodstop-uk.co.uk

Lakeside Flood Solutions

Unit 2E, Invest House, Bruce Road,
Fforestfach Ind Estate, Swansea SA5 4HS

t 01792 561117
e beth@lakesidefloodsolutions.co.uk
w lakesidefloodsolutions.co.uk

M3 Floodtec

9a Wassage Way, Hampton Lovett
Industrial Estate, Worcestershire WR9 0NX

t 01905 676467
e sales@m3floodtec.com
w m3floodtec.com

Safeguard Europe

Redkilyn Close,
Horsham,
West Sussex RH13 5QL

t 01403 210204
e info@safeguardeurope.com
w safeguardeurope.com

Stormguard Floodplan

Unit 1, Newman Close,
Greenfield Farm Ind. Estate,
Congleton, Cheshire CW12 4TR

t 01260 289 089
e info@floodplan.co.uk
w stormguardfloodplan.co.uk

UKFDA

212B/FCM Building 3, North London
Business Park, Oakleigh Road South,
London N11 1GN

t 0208 442 0872
e info@ukfda.com
w ukfda.com

Watertight International

Astmoor Estate, Runcorn, Cheshire WA7 1NU
& Saba Park, 14 Balloo Avenue, Bangor
BT19 7QT

t UK HQ: 01928 352351
Ireland HQ: 0800 093 3463
e enquiries@watertightinternational.com
w watertightinternational.com

Non-return valves

Non-return valves can be fitted to outlet pipes to stop waste from the drains entering your home, while allowing your wastewater to flow to the sewer system. Non-return valves can also be fitted into the foul (wastewater) sewer, to stop sewage from backing up and flooding inside properties.



Fernco



Fernco



Non return valve suppliers

Apex Flood Solutions

Building 69, BRE Science Park,
Bucknalls Lane, Watford WD25 9NH

t 01923 601450
e info@apexflood.com
w apexflood.com

Buffalo Flood Systems

Larson Enterprises Ltd, Huddersfield,
West Yorkshire

t 07885 250160
e info@larsonenterprises.co.uk
w buffalofloodsystems.co.uk

Delta Membrane Systems

Delta House, Merlin Way, North Weald,
Essex CM16 6HR

t 01992 523 523
e info@deltamembranes.com
w deltamembranes.com

Fernco

Endeavour Works, Valley Dr, Newlands Way,
Valley Park Industrial Estate, Wombwell,
Barnsley S73 0UW

t 01226 340888
e sales@fernco.co.uk
w fernco.co.uk

Flood Divert

Unit G7b, Elvington Industrial Estate
York Road, Elvington, York YO41 4AR

t 01904 607681
e info@flooddivert.co.uk
w flooddivert.co.uk

Flood Fortress

Flood Fortress A3 (2nd Floor) Knowle
Village Business Park, Mayles Lane,
Fareham, Hampshire PO17 5DY

t 01329 448 135
e trevor@floodfortress.co.uk
w floodfortress.co.uk

Floodgate

49-51 Lammas Street, Carmarthen SA31 3AL

t 01267 234205
e office@floodgate.ltd.uk
w floodgate.ltd.uk

Floodstop

119 High Street, Selsey, Chichester PO20 0QB

t 01243 201 100
e info@floodstop-uk.co.uk
w floodstop-uk.co.uk

Lakeside Flood Solutions

Unit 2E, Invest House, Bruce Road,
Fforestfach Ind Estate, Swansea SA5 4HS

t 01792 561117
e beth@lakesidefloodsolutions.co.uk
w lakesidefloodsolutions.co.uk

M3 Floodtec

9a Wassage Way, Hampton Lovett
Industrial Estate, Worcestershire WR9 0NX

t 01905 676467
e sales@m3floodtec.com
w m3floodtec.com

Stormguard Floodplan

Unit 1, Newman Close, Greenfield Farm
Ind. Estate, Congleton, Cheshire CW12 4TR

t 01260 289 089
e info@floodplan.co.uk
w stormguardfloodplan.co.uk

UKFDA

212B/FCM Building 3, North London
Business Park, Oakleigh Road South,
London N11 1GN

t 0208 442 0872
e info@ukfda.com
w ukfda.com

Watertight International

Astmoor Estate, Runcorn, Cheshire WA7 1NU
& Saba Park, 14 Balloo Ave, Bangor BT19 7QT

t UK HQ: 01928 352351
Ireland HQ: 0800 093 3463
e enquiries@watertightinternational.com
w watertightinternational.com

Permanent resistance

Gates, walls & fences

If you have a solid structure, such as a wall on the boundary of your property, it may be possible to hold back flood water with a flood gate or fence. These can be made to measure to fit your needs and come in a wide range of styles to suit your home.



Lakeside Flood Solutions



Flood Divert



Flood Divert



Flood Divert



Floodstop



Flood Divert



StormMeister Flood Protection



Flood Divert



Andel



Stormguard Floodplan



StormMeister Flood Protection Flood Divert



IBS Engineered Products



Flood Control International

Flood gate, walls and fences suppliers

Andel

Unit 1 Dodworth Business Park South,
Upper Cliffe Road, Dodworth,
Barnsley S75 3SP

t 01484 845 000
e help@andel.co.uk
w andel.com

Apex Flood Solutions

Building 69, BRE Science Park,
Bucknalls Lane, Watford WD25 9NH

t 01923 601450
e info@apexflood.com
w apexflood.com

Flood Control International

Kilworthy Park, Tavistock PL19 0FZ

t 01822 619730
e enquiries@floodcontrolint.com
w floodcontrolinternational.com

Flood Divert

Unit G7b, Elvington Industrial Estate
York Road, Elvington, York YO41 4AR

t 01904 607681
e info@flooddivert.co.uk
w flooddivert.co.uk

Flood Fortress

Flood Fortress A3 (2nd Floor) Knowle
Village Business Park, Mayles Lane,
Fareham, Hampshire PO17 5DY

t 01329 448 135
e trevor@floodfortress.co.uk
w floodfortress.co.uk

Flood Protection Solutions

Unit 36, Crifftin Enterprise Centre,
Oxton Road, Epperstone,
Nottingham NG14 6AT

t 0115 987 0358
e enquiries@floodprotectionsolutions.co.uk
w floodprotectionsolutions.co.uk

Floodstop

119 High Street, Selsey, Chichester PO20 0QB

t 01243 201 100
e info@floodstop-uk.co.uk
w floodstop-uk.co.uk

IBS Engineered Products

Suite 106 Business First, Empire Way, off
Liverpool Road, Burnley BB12 6HH

t 01282 790015
e info@ibsengineeredproducts.co.uk
w ibsengineeredproducts.co.uk

Lakeside Flood Solutions

Unit 2E, Invest House, Bruce Road,
Fforestfach Ind Estate, Swansea SA5 4HS

t 01792 561117
e beth@lakesidefloodsolutions.co.uk
w lakesidefloodsolutions.co.uk

M3 Floodtec

9a Wassage Way, Hampton Lovett Industrial
Estate, Worcestershire WR9 0NX

t 01905 676467
e sales@m3floodtec.com
w m3floodtec.com



Andel

Stormguard Floodplan

Unit 1, Newman Close, Greenfield Farm Ind.
Estate, Congleton, Cheshire CW12 4TR

t 01260 289 089
e info@floodplan.co.uk
w stormguardfloodplan.co.uk

StormMeister Flood Protection

Sellers Street, Preston, PR1 5EU

t 01772 704429
e enquiries@stormmeister.com
w stormmeister.com

UKFDA

212B/FCM Building 3, North London
Business Park, Oakleigh Road South,
London N11 1GN

t 0208 442 0872
e info@ukfda.com
w ukfda.com

Watertight International

Astmoor Estate, Runcorn, Cheshire WA7 1NU
& Saba Park, 14 Balloo Avenue, Bangor
BT19 7QT

t UK HQ: 01928 352351
Ireland HQ: 0800 093 3463
e enquiries@watertightinternational.com
w watertightinternational.com

Flood alerts and adaptive platforms

A flood alert system is perfect for flood warning and water level monitoring. These can be installed in-stream, above or below ground, and constantly monitor local water levels. When the water reaches alert levels, the system instantly sends notifications to designated users.



Andel

Flood alert manufacturers and suppliers

Andel

Unit 1 Dodworth Business Park South,
Upper Cliffe Road, Dodworth,
Barnsley S75 3SP

t 01484 845 000
e help@andel.co.uk
w andel.com

Apex Flood Solutions

Building 69, BRE Science Park,
Bucknalls Lane, Watford WD25 9NH

t 01923 601450
e info@apexflood.com
w apexflood.com

Delta Membrane Systems

Delta House, Merlin Way, North Weald,
Essex CM16 6HR

t 01992 523 523
e info@deltamembranes.com
w deltamembranes.com

Flood Divert

Unit G7b, Elvington Industrial Estate
York Road, Elvington,
York YO41 4AR

t 01904 607681
e info@floodddivert.co.uk
w floodddivert.co.uk

Flood Fortress

Flood Fortress A3 (2nd Floor) Knowle
Village Business Park, Mayles Lane,
Fareham, Hampshire PO17 5DY

t 01329 448 135
e trevor@floodfortress.co.uk
w floodfortress.co.uk

M3 Floodtec

9a Wassage Way, Hampton Lovett
Industrial Estate, Worcestershire WR9 0NX

t 01905 676467
e sales@m3floodtec.com
w m3floodtec.com

UKFDA

212B/FCM Building 3, North London
Business Park, Oakleigh Road South,
London N11 1GN

t 0208 442 0872
e info@ukfda.com
w ukfda.com

Watertight International

Astmoor Estate, Runcorn, Cheshire WA7 1NU
& Saba Park, 14 Balloo Avenue, Bangor
BT19 7QT

t UK HQ: 01928 352351
Ireland HQ: 0800 093 3463
e enquiries@watertightinternational.com
w watertightinternational.com



Flood Technology Group

A flood adaptive platform is a mechanical jack system with the ability to evade flood water by automatically rising above it, perfect for modular buildings, caravans and mobile homes. It works with an early warning flood system and is suitable for any site at risk of flooding.



Adaptive platform supplier

Flood Technology Group

Junction House, Heck Lane,
Great Heck, North Yorkshire DN14 0BL

t 01405 801 498
e info@floodtg.com
w floodtechnologygroup.com

Smart flood protection for homes and businesses



Andel FloodAlert Bollard

- Real-time water level monitoring – sends email, Whatsapp and text alerts
- Cloud-based portal – accessible from any internet connected device
- 100% recycled post-consumer plastic waste bollard with radar sensor

Andel FloodWall

- Compliant with BS 851188-1:2019 for flood resistance products
- Modular system designed for easy transportation and speedy installation
- 100% post-consumer plastic waste with steel reinforced posts



We also offer a wide range of resilience products – from temporary flood barriers and doors to floodgates and smart pumps.

CellarGuard®



FloodPump Pro®

+44 (0)1484 845 000
 help@andel.co.uk
 www.andel.com



PFR Solutions

- Surface Water Alarms (including Monitoring and Notification devices)
- Pumping Stations
- Cavity Drainage Membranes
- Epoxy Coatings
- Waterproof Concrete Repair Products
- Waterproof Service Penetration Products
- Waterproof Coatings (including crystallising and capillary-plugging Slurries)

DELTA

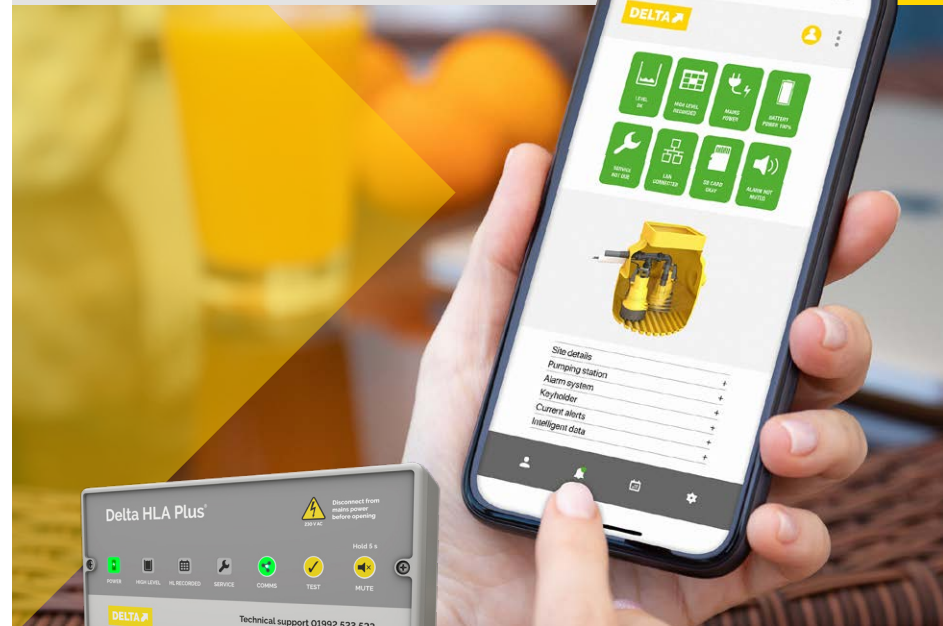

Discover peace of mind today

Call 01992 523 523 or email info@deltamembranes.com

www.deltamembranes.com



Flood Divert Ltd are manufacturers and installers of a wide range of flood mitigation products. We manufacture our own flood gates and timber flood doors along with barriers at our workshop in Elvington, York. All our gates and doors are bespoke made to measure to any design that you need, so if you want to replicate your existing timber door then email us at info@flooddivert.co.uk or call us on 01904 607681 to discuss how we can help find the best solution to protect your property.



New pedestrian doorway barrier



- Fully Automatic
- No signal required
- No motors or power
- No humans required
- Activates before flood arrives
- Self-Stows after the flood recedes
- Emergency Exit both ways during floods
- British designed and manufactured
- Level entry disabled & wheelchair access
- Patent protected
- The Passive Solution

Watch the video 

Contact: geoff@floodmatik.com
www.floodmatik.com

FIT AND FORGET – SO YOU ARE PREPARED

FLOODMATIK
 ... I am prepared

Flood-powered unmanned automatic flood barriers

Future-proofing homes, businesses & infrastructure in a changing climate.





As leaders in the field of flood adaptive technology, we offer a range of innovative products, services and solutions with a proven ability to protect people, homes, businesses and infrastructure in our changing climate.

Our ground-breaking **Flood Adaptive Platform**, a mechanical jack system with the ability to evade flood water by automatically rising above it, has already been successfully applied to modular buildings, caravans and mobile homes. It can also be used to protect a vast range of infrastructure across many different sectors, from utilities, energy and agriculture to commercial and transportation.

It works seamlessly with our **Flood Early Warning System**, which is suitable for any site at risk of flooding and is also available as a standalone product.

For more information, visit the website or contact us today to discuss your requirements.

T: 01405 801 498 E: info@floodtg.com
floodtechnologygroup.com

Property Flood Resilience free eBook

Amazing stories from homes and businesses who have made adaptations to help them recover more quickly after a flood.

floodmary.com



Produced by **flood mary** | Sponsored by **Environment Agency** | **FLOODRE** | **Resilio**

Stories from homes and businesses who have made adaptations to help them recover more quickly after a flood



LAKESIDE
FLOOD SOLUTIONS

Leading Supplier & Installer of Flood Defence Systems

With 37 years' industry experience and over 3000 customers, we provide an unparalleled assurance guarantee that our flood defence products and installation services are of the utmost highest standard.

lakesidefloodsolutions.co.uk

See our Residential
Brochure here:



Search Lakeside Flood
Solutions



Stormguard Floodplan Exclusive Flood Fencing



The photos shown on this page are Stormguard floodplan's flood fencing solutions, fixed permanent to protect your boundary or large opening. They also show case a removable section for the likes of garage openings, larger bi-fold patio doors, gateway/driveway openings. This can be any length to cover your needs.

See more on this product via our website or call us to discuss.



anti-flood airbricks



sewage defence



waterproofing

t: 01260 289 089

e: info@floodplan.co.uk

w: stormguardfloodplan.com



StormMeister® Flood Protection

Industry-Leading Research and Development



At StormMeister®, innovation doesn't just happen – it's built into the very fabric of our business. With possibly the largest premises of any flood company, we have the scale, flexibility and resources to design, test and customise our world-leading flood protection products.

We have utilised our space to support our mission; to provide the most effective, accessible, reliable and visually appealing flood protection products on the market.

Rigorously tested to industry standards, we also ensure all our products are fully compliant with Building Regulations, of supreme importance for your own safety, and an essential component if you ever sell your property.

enquiries@stormmeister.com

+44 (0)1772 704 429

www.stormmeister.com





Adapting the present for a resilient future

Watertight project manage, design, source, install and maintain bespoke and innovative PFR solutions to domestic and commercial clients and communities.

Our customer focused, national, end to end service takes into account the person, the property and the flood, with a solution designed and delivered within the scope of the CIWEM industry code of practice.

We are proud of our reputation for adhering to industry best practice and always act impartially without favouring any particular supplier of equipment, materials or services. We do not manufacture products but provide an extensive range of resistance and recoverability solutions from partnering manufacturers and suppliers, fitted by our own employed installation teams and specialist sub-contractors.



Mary Long-Dhonau OBE
@floodmary



Really impressed with @Mark_Watertight & team with their dedication to supporting the residents of Bewdley. Mark went far more than the extra mile to help everyone!



- **Environment Agency PFR Framework Delivery Partners**
- **Flood Re Build Back Better Delivery Partners**
- **Watertight are CIWEM PFR certified professionals**

CONTACT US

☎ 0800 093 3463

✉ enquiries@watertightinternational.com

🌐 www.watertightint.com

Supporting

FLOODRE

 **Build Back Better**

4 Temporary Resistance

Temporary resistance measures are aimed at keeping floodwater out of a building by putting in place devices that block doors, windows, airbricks, vents and pipes. In order to be protected, these products will need to be installed before flood water arrives. They are designed to lessen the damage that floodwater can do and also to give homeowners extra time to move ground floor contents. The measures may only be effective for a limited time and limited water depth.

These products will only keep water out if they are used correctly, as part of a wider package of measures. This should be based on a property-level flood protection survey carried out by a qualified surveyor (see page 63).

Flood barriers

Flood barriers work well but will need to be installed when you receive a flood warning - and be aware that it may be 3:30am and blowing a hooley outside so take a head torch as both your hands will be needed. Again, do look for a British Standard Kitemark product, BS851188 or check the standard of independent tests the manufacturer has used. Most barriers are designed and tested to withstand a water depth of 0.6 metres.



Watertight



Flood Control International



Flood Protection Solutions



Lakeside Flood Solutions



IBS Engineered Products



Floodgate - these barriers don't require permanent fixings



DamEasy Flood Barriers - these barriers don't require permanent fixings



Stormguard Floodplan



Stormguard Floodplan



StormMeister Flood Protection



Flood Protection Solutions



Flood Technologies



Caro Group



Caro Group



Flood Divert



M3 Floodtec

Flood barriers manufacturers and suppliers

Andel

Unit 1 Dodworth Business Park South, Upper Cliffe Road, Dodworth, Barnsley S75 3SP

t 01484 845 000
e help@andel.co.uk
w andel.com

Apex Flood Solutions

Building 69, BRE Science Park, Bucknalls Lane, Watford WD25 9NH

t 01923 601450
e info@apexflood.com
w apexflood.com

Caro Group

11 Market Hill, Royston, Hertfordshire SG8 9JN

t 01763 244446
e info@caro.co.uk
w caro.co.uk



Lakeside Flood Solutions

DamEasy Flood Barriers

20 Ardee Business Park, Ardee, Ireland

t 07488 893093
e info@defbarriers.com
w dameasyfloodbarriers.com

Dyrhoff

Unit 9, The Glenmore Centre, Shearway Business Park, Folkestone CT19 4RJ

t 01303 275900
e enquiries@www.nofloods.co.uk
w nofloods.co.uk

Flood Control International

Kilworthy Park, Tavistock PL19 0FZ

t 01822 619730
e enquiries@floodcontrolint.com
w floodcontrolinternational.com

Flood Divert

Unit G7b, Elvington Industrial Estate York Road, Elvington, York YO41 4AR

t 01904 607681
e info@floodddivert.co.uk
w floodddivert.co.uk

Flood Fortress

Flood Fortress A3 (2nd Floor) Knowle Village Business Park, Mayles Lane, Fareham, Hampshire PO17 5DY

t 01329 448 135
e trevor@floodfortress.co.uk
w floodfortress.co.uk

Floodgate

49-51 Lammas Street, Carmarthen SA31 3AL

t 01267 234205
e office@floodgate.ltd.uk
w floodgate.ltd.uk

Flood Protection Solutions

Unit 36, Crifftin Enterprise Centre, Oxton Road, Epperstone, Nottingham NG14 6AT

t 0115 987 0358
e enquiries@floodprotectionsolutions.co.uk
w floodprotectionsolutions.co.uk

Floodstop

119 High Street, Selsey, Chichester PO20 0QB

t 01243 201 100
e info@floodstop-uk.co.uk
w floodstop-uk.co.uk

Flood Technologies

Unit 5, Fullwood Close, Aldermans Green Ind. Est., Coventry, CV2 2SS

t 02476 610 666
e action@floodtec.co.uk
w floodtec.co.uk

IBS Engineered Products

Suite 106 Business First, Empire Way, off Liverpool Road, Burnley BB12 6HH

t 01282 790015
e info@ibsengeeredproducts.co.uk
w ibsengeeredproducts.co.uk

Lakeside Flood Solutions

Unit 2E, Invest House, Bruce Road, Fforestfach Ind Estate, Swansea SA5 4HS

t 01792 561117
e beth@lakesidefloodsolutions.co.uk
w lakesidefloodsolutions.co.uk

M3 Floodtec

9a Wassage Way, Hampton Lovett Industrial Estate, Worcestershire WR9 0NX

t 01905 676467
e sales@m3floodtec.com
w m3floodtec.com



Floodstop

Stormguard Floodplan

Unit 1, Newman Close, Greenfield Farm Ind. Estate, Congleton, Cheshire CW12 4TR

t 01260 289 089
e info@floodplan.co.uk
w stormguardfloodplan.co.uk

StormMeister Flood Protection

Sellers Street, Preston PR1 5EU

t 01772 704429
e enquiries@stormmeister.com
w stormmeister.com

UKFDA

212B/FCM Building 3, North London Business Park, Oakleigh Road South, London N11 1GN

t 0208 442 0872
e info@ukfda.com
w ukfda.com

Watertight International

Astmoor Estate, Runcorn, Cheshire WA7 1NU & Saba Park, 14 Balloo Avenue, Bangor BT19 7QT

t UK HQ: 01928 352351
Ireland HQ: 0800 093 3463
e enquiries@watertightinternational.com
w watertightinternational.com

Free standing barriers

Free standing temporary barriers are quick to deploy and can hold water away from any structure or access points, such as driveways.



Dyrhoff

The NoFloods™ water tube barrier is an effective and rapidly deployable flood defence system available in up to 200m long sections and infinitely extendable.



Flood Protection Solutions

The Water-Gate is a temporary flood barrier which is unique in the way that, once rolled out, it self-deploys. It uses the weight of the water to hold the water back.



Flood Control International



Flood Control International



Lakeside Flood Solutions

Boxwall is a freestanding temporary flood barrier designed for fast response to flood threats in an urban environment, on hard and even surfaces. It can be extended to an unlimited length.

Free standing barriers suppliers

Andel

Unit 1 Dodworth Business Park South,
Upper Cliffe Road, Dodworth,
Barnsley S75 3SP

t 01484 845 000
e help@andel.co.uk
w andel.com

Apex Flood Solutions

Building 69, BRE Science Park,
Bucknalls Lane, Watford WD25 9NH

t 01923 601450
e info@apexflood.com
w apexflood.com

Dyrhoff

Unit 9, The Glenmore Centre, Shearway
Business Park, Folkestone CT19 4RJ

t 01303 275900
e enquiries@www.nofloods.co.uk
w nofloods.co.uk

Flood Control International

Kilworthy Park, Tavistock PL19 0FZ

t 01822 619730
e enquiries@floodcontrolint.com
w floodcontrolinternational.com

Flood Fortress

Flood Fortress A3 (2nd Floor) Knowle Village
Business Park, Mayles Lane, Fareham,
Hampshire PO17 5DY

t 01329 448 135
e trevor@floodfortress.co.uk
w floodfortress.co.uk

Flood Protection Solutions

Unit 36, Crintin Enterprise Centre, Oxton
Road, Epperstone, Nottingham NG14 6AT

t 0115 987 0358
e enquiries@floodprotectionsolutions.co.uk
w floodprotectionsolutions.co.uk

IBS Engineered Products

Suite 106 Business First, Empire Way,
off Liverpool Road, Burnley BB12 6HH

t 01282 790015
e info@ibsengeeredproducts.co.uk
w ibsengeeredproducts.co.uk

Lakeside Flood Solutions

Unit 2E, Invest House, Bruce Road,
Fforestfach Ind Estate, Swansea SA5 4HS

t 01792 561117
e beth@lakesidefloodsolutions.co.uk
w lakesidefloodsolutions.co.uk

M3 Floodtec

9a Wassage Way, Hampton Lovett Industrial
Estate, Worcestershire WR9 0NX

t 01905 676467
e sales@m3floodtec.com
w m3floodtec.com

OSMO-Products

UBERSORB, Suite A, Whitestone Business Park,
Whitestone, Hereford, HR1 3SE

t 01432 851580
e sales@osmo-products.com
w osmo-products.com

UKFDA

212B/FCM Building 3, North London
Business Park, Oakleigh Road South,
London N11 1GN

t 0208 442 0872
e info@ukfda.com
w ukfda.com

Watertight International

Astmoor Estate, Runcorn, Cheshire WAT7 1NU &
Saba Park, 14 Balloo Avenue, Bangor BT19 7QT

t UK HQ: 01928 352351
Ireland HQ: 0800 093 3463
e enquiries@watertightinternational.com
w watertightinternational.com

Utilities and airbrick covers

Clip-on covers are used to prevent water ingress through air bricks and other vent openings in walls.

Remember: remove any airbrick and vent covers as soon as the flood water has receded.



Fernco



Watertight International



Watertight International



Lakeside Flood Solutions

Utilities and airbrick cover suppliers

Apex Flood Solutions

Building 69, BRE Science Park,
Bucknalls Lane, Watford WD25 9NH

t 01923 601450
e info@apexflood.com
w apexflood.com

Fernco

Endeavour Works, Valley Dr, Newlands Way,
Valley Park Industrial Estate, Wombwell,
Barnsley S73 0UW

t 01226 340888
e sales@fernco.co.uk
w fernco.co.uk

Flood Divert

Unit G7b, Elvington Industrial Estate
York Road, Elvington, York YO41 4AR

t 01904 607681
e info@flooddivert.co.uk
w flooddivert.co.uk

Flood Fortress

Flood Fortress A3 (2nd Floor) Knowle Village
Business Park, Mayles Lane, Fareham,
Hampshire PO17 5DY

t 01329 448 135
e trevor@floodfortress.co.uk
w floodfortress.co.uk

Floodgate

49-51 Lammas Street,
Carmarthen SA31 3AL

t 01267 234205
e office@floodgate.ltd.uk
w floodgate.ltd.uk

Lakeside Flood Solutions

Unit 2E, Invest House, Bruce Road,
Fforestfach Ind Estate, Swansea SA5 4HS

t 01792 561117
e beth@lakesidefloodsolutions.co.uk
w lakesidefloodsolutions.co.uk

M3 Floodtec

9a Wassage Way, Hampton Lovett Industrial
Estate, Worcestershire WR9 0NX

t 01905 676467
e sales@m3floodtec.com
w m3floodtec.com

Stormguard Floodplan

Unit 1, Newman Close, Greenfield Farm Ind.
Estate, Congleton, Cheshire CW12 4TR

t 01269 289 089
e info@floodplan.co.uk
w stormguardfloodplan.co.uk

UKFDA

212B/FCM Building 3, North London
Business Park, Oakleigh Road South,
London N11 1GN

t 0208 442 0872
e info@ukfda.com
w ukfda.com

Watertight International

Astmoor Estate, Runcorn, Cheshire WA7 1NU &
Saba Park, 14 Balloo Avenue, Bangor
BT19 7QT

t UK HQ: 01928 352351
Ireland HQ: 0800 093 3463
e enquiries@watertightinternational.com
w watertightinternational.com

Puddle pumps

Puddle pumps are a special type of submersible water pump designed to operate without being fully submerged in water. They can extract water down to very shallow levels, without overheating or sustaining damage. This eliminates the need to dig a chamber, making them ideal for flood water removal.



Delta Membrane Systems



Flood Protection Solutions



Flood Protection Solutions



Lakeside Flood Solutions

Puddle pump suppliers

Andel

Unit 1 Dodworth Business Park South, Upper Cliffe Road, Dodworth, Barnsley S75 3SP

t 01484 845 000
e help@andel.co.uk
w andel.com

Apex Flood Solutions

Building 69, BRE Science Park, Bucknalls Lane, Watford WD25 9NH

t 01923 601450
e info@apexflood.com
w apexflood.com

Delta Membrane Systems

Delta House, Merlin Way, North Weald, Essex CM16 6HR

t 01443 803 540
e info@deltamembranes.com
w deltamembranes.com

Flood Divert

Unit G7b, Elvington Industrial Estate, York Road, Elvington, York YO41 4AR

t 01904 607681
e info@flooddivert.co.uk
w flooddivert.co.uk

Flood Fortress

Flood Fortress A3 (2nd Floor) Knowle Village Business Park, Mayles Lane, Fareham, Hampshire PO17 5DY

t 01329 448 135
e trevor@floodfortress.co.uk
w floodfortress.co.uk

Flood Protection Solutions

Unit 36, Crifftin Enterprise Centre, Oxtou Road, Epperstone, Nottingham NG14 6AT

t 0115 987 0358
e enquiries@floodprotectionsolutions.co.uk
w floodandwaterpumps.co.uk

Floodstop

119 High Street, Selsey, Chichester PO20 0QB

t 01243 201 100
e info@floodstop-uk.co.uk
w floodstop-uk.co.uk

Lakeside Flood Solutions

Unit 2E, Invest House, Bruce Road, Fforestfach Ind Estate, Swansea SA5 4HS

t 01792 561117
e beth@lakesidefloodsolutions.co.uk
w lakesidefloodsolutions.co.uk

M3 Floodtec

9a Wassage Way, Hampton Lovett Industrial Estate, Worcestershire WR9 0NX

t 01905 676467
e sales@m3floodtec.com
w m3floodtec.com

Stormguard Floodplan

Unit 1, Newman Close, Greenfield Farm Ind. Estate, Congleton, Cheshire CW12 4TR

t 01269 289 089
e info@floodplan.co.uk
w stormguardfloodplan.co.uk

UKFDA

212B/FCM Building 3, North London Business Park, Oakleigh Road South, London N11 1GN

t 0208 442 0872
e info@ukfda.com
w ukfda.com

Watertight International

Astmoor Estate, Runcorn, Cheshire WA7 1NU & Saba Park, 14 Balloo Avenue, Bangor BT19 7QT

t UK HQ: 01928 352351
Ireland HQ: 0800 093 3463
e enquiries@watertightinternational.com
w watertightinternational.com

Ancillary Products

Ancillary Products can be used alongside both resistance and recoverable measures to enhance a property's resilience to floods.



FloodSax



OSMO-Products



Fernco - Floodbag

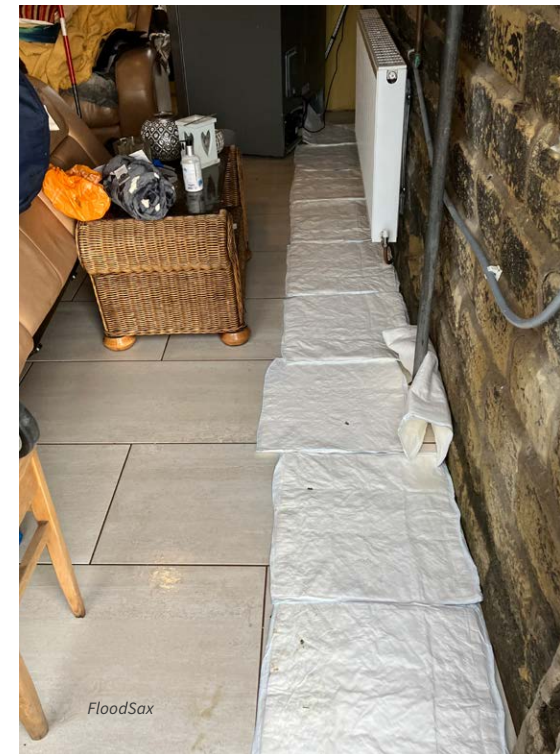

FloodSax



Fernco - Floodbag



OSMO-Products



FloodSax



M3 Floodtec - Toilet Bung



UKFDA - Panseal

Ancillary Product suppliers

Apex Flood Solutions

Building 69, BRE Science Park,
Bucknalls Lane, Watford WD25 9NH

t 01923 601450
e info@apexflood.com
w apexflood.com

Fernco

Endeavour Works, Valley Dr, Newlands Way,
Valley Park Industrial Estate, Wombwell,
Barnsley S73 0UW

t 01226 340888
e sales@fernco.co.uk
w fernco.co.uk

Flood Divert

Unit G7b, Elvington Industrial Estate,
York Road, Elvington, York YO41 4AR

t 01904 607681
e info@flooddivert.co.uk
w flooddivert.co.uk

Flood Fortress

Flood Fortress A3 (2nd Floor) Knowle Village
Business Park, Mayles Lane, Fareham,
Hampshire PO17 5DY.

t 01329 448 135
e trevor@floodfortress.co.uk
w floodfortress.co.uk

FloodSax

Environmental Defence Systems Ltd,
PO Box 92, Huddersfield,
West Yorkshire, HD7 4WQ

t 01484 641009 or 07708 911911
e info@edslimited.co.uk
w floodsax.co.uk

Floodstop

119 High Street, Selsey, Chichester PO20 0QB

t 01243 201 100
e info@floodstop-uk.co.uk
w floodstop-uk.co.uk



FloodSax

Lakeside Flood Solutions

Unit 2E, Invest House, Bruce Road,
Fforestfach Ind Estate, Swansea SA5 4HS

t 01792 561117
e beth@lakesidefloodsolutions.co.uk
w lakesidefloodsolutions.co.uk

M3 Floodtec

9a Wassage Way, Hampton Lovett Industrial
Estate, Worcestershire WR9 0NX

t 01905 676467
e sales@m3floodtec.com
w m3floodtec.com

OSMO-Products

UBERSORB, Suite A, Whitestone Business Park,
Whitestone, Hereford, HR1 3SE

t 01432 851580
e sales@osmo-products.com
w osmo-products.com

UKFDA

212B/FCM Building 3, North London
Business Park, Oakleigh Road South,
London N11 1GN

t 0208 442 0872
e info@ukfda.com
w ukfda.com

Watertight International

Astmoor Estate, Runcorn, Cheshire WA7 1NU &
Saba Park, 14 Balloo Avenue, Bangor
BT19 7QT

t UK HQ: 01928 352351
Ireland HQ: 0800 093 3463
e enquiries@watertightinternational.com
w watertightinternational.com

Flood Defence Barriers Custom-Made

Caro Flood Defence Systems provide innovative flood protection barriers for both domestic and commercial properties, offering robust flood protection and peace of mind when it matters most.



www.caro.co.uk



info@caro.co.uk



+44 (0)1763 244446

Key Features

- ✓ Third-party accredited & approved to BS 851188-1:2019
- ✓ Made to measure - any width; heights in 200-300mm increments up to 1200mm
- ✓ Rapid deployment - install or remove with a simple T-bar Allen key
- ✓ Manufactured to order in our UK Carbon negative production facility – ready in approximately 7 – 10 Days with next-day delivery
- ✓ Fully demountable - keeps access points clear when not in use
- ✓ Approved for use in the Environment Agency Framework - trusted by contractors and installers nationwide



GET A QUOTE AND
EXPERT ADVICE TODAY!

CARO®
GROUP

DAMEASY FLOOD BARRIER

SUITABLE FOR



SINGLE DOORS



DOUBLE DOORS



GARAGE



SLIDING DOORS

Flood Barrier Door Dam - Ultimate Flood Gate



Mini Barrier - For smaller openings



Extension Pole - Connects 2 or more barriers



Floods can strike without warning. **Protect your home, family, and memories** in minutes with our easy-to-install barrier - **before it's too late.**

BE READY!



ENQUIRE NOW →

Contact Information for DamEasy

🌐 dameasyfloodbarriers.com

📞 020 80686601

✉ Info@defbarriers.com



STRENGTHEN YOUR PROPERTY WITH FLOOD PROTECTION SOLUTIONS

NON-RETURN VALVE



NRV100

Installed in drainage systems, these solutions will prevent backflow into your property that usually enters via toilets etc.

IN-LINE BACKWATER VALVE



BWV110-1

ANTI-FLOOD AIR BRICK



AFAB-TER

By replacing or covering your properties' air bricks using these solutions, you can prevent floodwater from entering the sub-floor or cavity of your property during a flood event.

ANTI-FLOOD AIR BRICK COVER



AFABC

FERNCO FLOODBAG



FB01

Protect your properties' thresholds quickly with the Fernco Floodbag – a sandless sandbag.

Expanding in water in minutes, they can be used to block water from entering at doors and garages.

Contact the Fernco sales team using the details below, to find your local Fernco Flood Protection stockists

+44 (0) 1226 340 888

sales@fernco.co.uk

www.fernco.co.uk





Why choose Floodgate?

- ✓ Offers superior protection than sandbags
- ✓ Manufactured in the UK since 2001
- ✓ Independently tested to BSI PAS1188-1:2014
- ✓ Easy to use, straight out of the box
- ✓ No need for a survey
- ✓ No channels required
- ✓ No maintenance contracts
- ✓ No need to replace seals after every use

t: 01267 234205

e: office@floodgate.ltd.uk

w: www.floodgate.ltd.uk





flood protection solutions

Leaders in flood protection since 2012

0115 987 0358
enquiries@floodprotectionsolutions.co.uk
floodprotectionsolutions.co.uk



FLOOD AND WATER PUMPS .CO.UK

Industry leaders within flood, water and the environment

FLOOD AND WATER PUMPS .CO.UK

Leading UK Water Pump Supplier

0115 987 0358
enquiries@floodprotectionsolutions.co.uk
floodandwaterpumps.co.uk



FLOOD GATES ■ SLOT-IN BARRIERS ■ AUTO/PASSIVE ■ FLOOD DOORS
FREE-STANDING ■ TEMPORARY

FLOODCONTROL
INTERNATIONAL

T: 01822 619730
E: enquiries@floodcontrolint.com

www.floodcontrolinternational.com

As the demountable aluminium flood barrier manufacturer to the UK flooding industry...



Thankyou!



We'd like to thank all of our flood industry collaborators, surveyors, contractors, and installation specialist customers for putting their trust in our patented range of Nautilus 200, 300, and 400 demountable flood barrier systems.

Some of whom include...

- | | |
|---------------------------------|---------------------------|
| Alliance Flood Solutions | Matco |
| Flood Protection Solutions Ltd. | UK Flood Defence Alliance |
| Flood Stop | Watertight International |
| GRK Flood Defence | Whitehouse Construction |
| Larson Enterprises | ...to name a few. |

We are a proud supplier to the Environment Agency framework approved contractors



Our barriers are manufactured in Coventry and quality engineered to exceed the industry BSI British Standard: PAS 851188-1: 2019.



www.floodtec.co.uk



The family also wish to thank you all for your patience during 2024-25. We are now proud sponsors of Loros Hospice loros.co.uk

How FloodSax alternative sandbags save people from the trauma and frightening cost of flooding



FloodSax sandless sandbags have saved countless businesses and homeowners from the misery and horrendous expense of flooding.

FloodSax are the original sandless sandbags now routinely used by flood protection groups, local councils,



ITV reporter James Webster interviewing UK flood expert Mary Dhonau about the benefits of FloodSax alternative sandbags.

supermarkets, facilities management companies and large public buildings such as hospitals to provide instant flood protection.

Tens of thousands of people now have them to protect their homes from flooding both inside and out as FloodSax are far more flexible and multi-purpose than traditional sandbags.

Old-style sandbags need a lot of storage space, are difficult to transport anywhere and hard to handle and stack. They are also messy with the sand easily washed out, adding to all the damage if they burst by clogging up drains and causing even more flooding.

FloodSax have been an absolute game-changer with around 3 million sold worldwide since 2007.

FloodSax, devised by Yorkshire company Environmental Defence Systems Ltd, are vacuum-packed which makes them very space-saving to store, yet are quick and easy to deploy.

When unwrapped they resemble a large pillowcase but when immersed in water they absorb around 20 litres and retain it, transforming the FloodSax from being as light as a pillowcase to being more effective than traditional sandbags in around five minutes. Their 20kg weight and uniform shape makes them easy to build into barriers to protect doors, air bricks and divert water away from homes and businesses.

In their dry state FloodSax are super-absorbent yet ultra-thin with a large surface area so are highly effective at soaking up drips, leaks, spills and floods inside homes and businesses, especially in hard-to-reach places such as beneath pipes, radiators, sinks and boilers. They also soak up floodwater dripping in through leaky roofs and windows.

One FloodSax rolled up and placed down a toilet will prevent filthy floodwater and sewage backing up through it.

A box of 20 FloodSax which one person can easily carry is equal to 20 sandbags on a pallet and, as they are largely biodegradable by weight, FloodSax are more environmentally friendly than sandbags.



All these 20 FloodSax alternative sandbags came from this one easy-to-carry box.



Lucy Bailey from Environmental Defence Systems Ltd said:

“Many people don’t realise that local authorities have absolutely no responsibility to provide sandbags or any other emergency anti-flood devices. It’s down to everyone to protect their own property.

“This is why it’s vital everyone – especially those in areas vulnerable to flooding – is prepared 24 hours a day, seven days a week and 365 days a year. Imagine trying to get sandbags from the council or a local builders’ merchant when imminent flooding is forecast, especially at a weekend or bank holiday.

“Having FloodSax gives that constant peace of mind that you’re always ready for flooding both inside and out.”

 **FloodSax**[®]
Alternative Sandbags
www.floodsax.co.uk

Floodstop Limited is one of the leading Flood Defence Specialists in the UK.
We supply and install nationwide for both the residential and commercial sector.

FLOODSTOP

Demountable Aluminium Flood Barriers:

Two vertical rails are permanently fixed at each side of the opening to be protected. Our clients can assemble their flood barriers within minutes.

Hardwood Floodgates:

No assembly required.
Aesthetically pleasing.

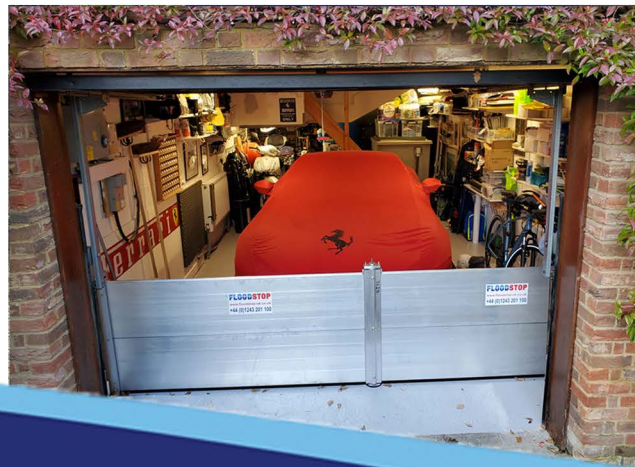

For a free quotation and advice, contact us:

Tel: 01243 201 100

Email: info@floodstop-uk.co.uk

www.floodstop-uk.co.uk



Proven to work in flood events



LAKESIDE
FLOOD SOLUTIONS

The leading demountable flood barrier

- No tools required for deployment in seconds
- Discreet ground channel ensures watertight seal
- Lightweight, anodised aluminium
- Tested up to 2.1m high with zero leakage

See video of our
barrier in action
here:



lakesidefloodsolutions.co.uk



M3floodtec

Market Leading Flood Resilience Products Certified to British Standards

01905 676467
sales@m3floodtec.com
www.m3floodtec.com



Environment
Agency
PFR DELIVERY PARTNER



osmo
FLOOD BARRIERS

SUPER-ABSORBENT, WATER-ACTIVATED FLOOD PROTECTION

- ▶ For long term flooding or temporary flash floods
- ▶ Lightweight, quick and ready-filled
- ▶ Easy to store when not in use & easy to unroll in an emergency
- ▶ Can be stacked for added height or curved round obstacles
- ▶ Protects any door threshold. Great for driveways and gateways

STEP 1. DEPLOY



STEP 2. ACTIVATE



STEP 3. PROTECT



Water-activated **FLOOD PROTECTION**
for personal and commercial property



HOMES



SHOPS



GARAGES



DOORS



GATEWAYS



GARDENS

www.osmo-products.com

E: sales@osmo-products.com

T: 01432 851580

osmo

An **UBERSORB** brand



Over 1,200 Property Flood Resilient Grant scheme installations since 2013

working alongside 36 councils covering England, Scotland & Wales

We have been installing our removable and fixed flood barriers/flood fencing since 2013, saving thousands of homes, gardens and businesses. There is a common misconception that BSI/Kitemark products are required under the PFR Grant scheme. This is simply a recommendation, not a necessity. All our barriers are cut, make, trim and fit on site – on the day of installation, ensuring an exact fit and seal to each opening. Under current rules this key element of our installation means we cannot obtain BSI/Kitemark as this requires your product to be made to measure in factory and fitted as is. Our method of installation, in turn cuts out the need for expensive on-site surveys prior to installation, whilst also ensuring a solid fix and seal at each point. We do not use subcontractors, only our in-house flood engineers with 12+ years experience in industry, ensuring we can issue a solid 3-year guarantee with all our installations.

We have many google reviews/ photos/videos showcasing our work in action, watch one here:

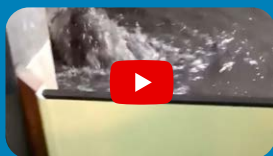

We also fully supply and install fully automatic sump pump systems with a range of capacities, with an option for battery back up in areas of power cuts. Sump pumps are the only product that can alleviate ground water flooding or under ground water pressure issues. Please visit our website or contact us to discuss.



5 Recoverable Measures

We have shown the many ways that you can try to keep water out of a property, but it's important to remember that floodwater can and will find its wicked way though the often overlooked areas of a property, such as through walls or service entry points. This section highlights various ways you can reduce water ingress, as well as help a property to recover more quickly following a flood. It is always best to seek professional advice before undertaking this type of repair work, as every property is different and will require a tailored approach.

Flood recoverable kitchens



A flood-recoverable kitchen is built with recovery in mind and can be easily cleaned, dried and reused.

The aim isn't to stop water from entering – in many cases that's not always possible – but to use material and designs that minimise damage, speed up drying, and make it easier to get your kitchen back to normal.

Waterproof cabinets and fittings can be cleaned, dried and reused, saving both time and money in the aftermath of a flood. It's a practical, resilient approach that helps you recover more quickly and with less hassle.



FloodCabs Kitchens

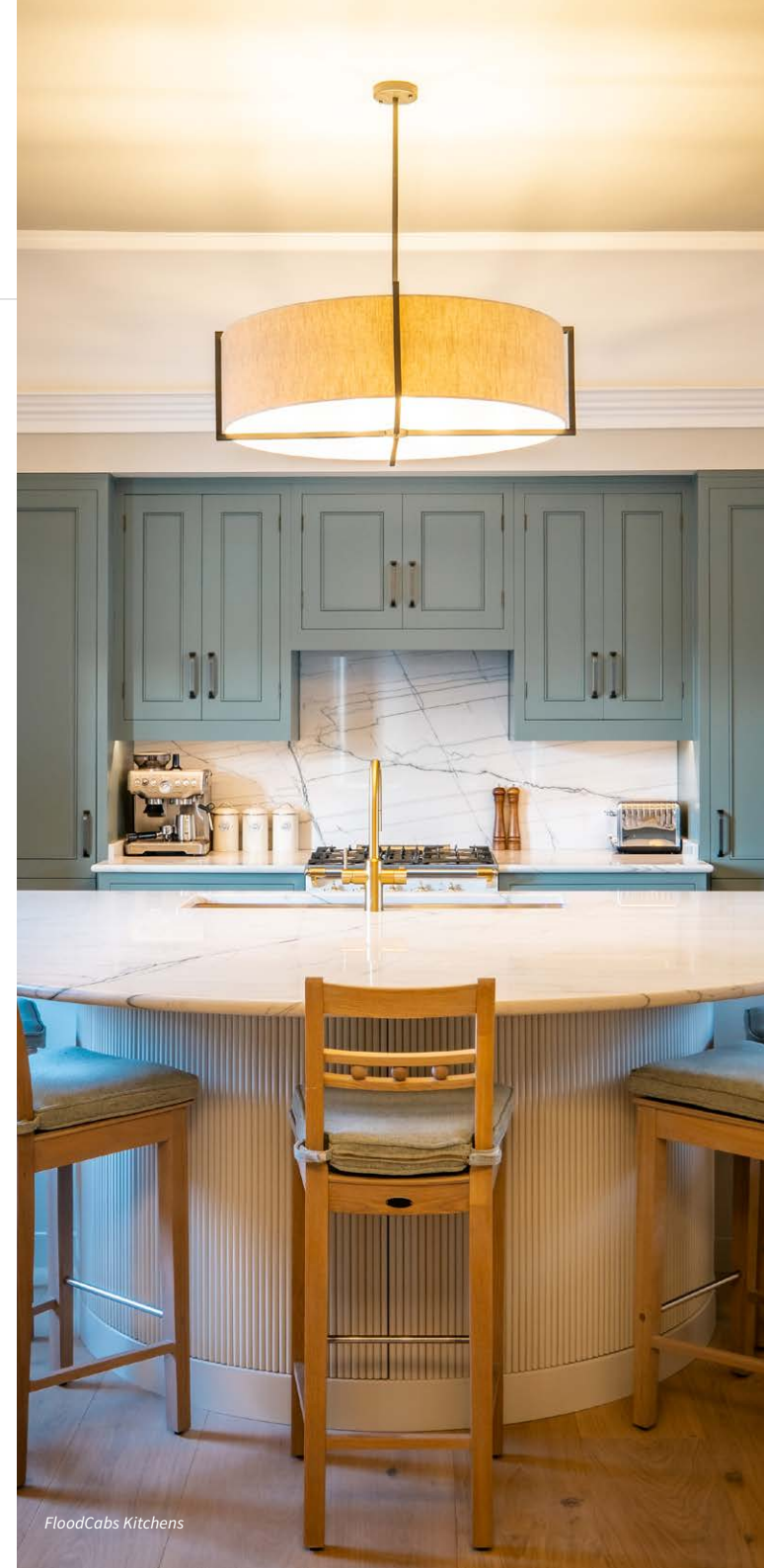

FloodCabs Kitchens



Puustelli - Sustique



Puustelli - Sustique



FloodCabs Kitchens



FloodCabs Kitchens



FloodCabs Kitchens



Puustelli - Sustique



Puustelli - Sustique

Flood recoverable kitchen suppliers

Apex Flood Solutions

Building 69, BRE Science Park,
Bucknalls Lane, Watford WD25 9NH

t 01923 601450

e info@apexflood.com

w apexflood.com

FloodCabs

Unit 5, Mendip Business Park, Rooksbridge,
Somerset BS26 2UG

t 01934 750084

e support@floodcabs.co.uk

w floodcabs.co.uk

M3 Floodtec

9a Wassage Way, Hampton Lovett Industrial
Estate, Worcestershire WR9 0NX

t 01905 676467

e sales@m3floodtec.com

w m3floodtec.com

Puustelli - Sustique

London, Swindon and Liverpool

t 0203 098 7798

e hello@sustique.co.uk

w sustique.co.uk

Flood Cabs

If you've been affected by flooding, Flood Cabs is here to help. We connect you with accredited installers and fabricators of flood-recoverable kitchens designed to withstand water damage and get you back on your feet faster.

**SAVE
10%**

up to a maximum
discount of £1000
Just quote code
'FloodMary26'

100% WATERPROOF

Every Flood Cabs kitchen is made using WCB, backed by a lifetime waterproof guarantee.

GETTING YOU BACK HOME

Flood Cabs do not need to be replaced in the event of a flood, meaning you can get home quicker.

BUILD BACK BETTER

Flood Cabs can be used in conjunction with the Build Back Better scheme, which offers grants of up to £10,000 to incorporate flood-resilient measures into your home.

EASY TO CLEAN

Flood Cabs can be sanitised using all commonly used cleaning agents and has a patented jointing system to keep bacteria from hiding in your cabinets.

DESIGN AND INSTALLATION CARVETH TOWN AND COUNTRY INTERIORS

[FLOODCABS.CO.UK](https://www.floodcabs.co.uk)

SUPPORT@FLOODCABS.CO.UK

01934 750084

Sealing the walls



Drybase TS PLUS installation

Applying Stormdry by brush

Repointing additive installation

Installation of cavity drainage membrane section

So far, you've seen the many products that can reduce the amount of water that gets into a home through the obvious routes, such as doors, airbricks, drains and from underneath. We mustn't forget that water can find it's way into a property through less obvious vulnerabilities -like the walls. This section shows many materials that can reduce the amount of water that gets in. Some of it can be undertaken by someone good at DIY but it is always best to seek professional help before undertaking large scale work.

External walls: have a good look at the outside of your property and repair any suspect mortar and cracked bricks, preferably using waterproof and breathable mortar. Also on the market are sealants, which will slow down the ingress of water through brickwork but, at the same time, will allow the bricks to breath.

Internal walls: After a flood, if your property is stripped out, ask whoever is repairing your property to apply a fillet of waterproof slurry internally where the walls meet the floor. This is a weak spot and often a common entry point for water. You could also consider tanking the walls, but this work should always be undertaken by a professional company who specialise in tanking.

Drybase® ECS Epoxy Floor Coating - hard-wearing and stain-resistant floor coating two-part water-dispersed epoxy resin.



Dryzone® Fast Set Damp-Resistant Plaster - a breathable, pre-blended plaster based on natural cement and additives, formulated to control dampness and salt migration in walls.

Drybase® TS-PLUS Tanking Slurry & 5-Bar Waterproof - Basement & Below - Ground Flood Defence additive create an enhanced waterproofing slurry resisting up to 5-bar hydrostatic water pressure.

Oldroyd® Xv is a studded cavity drainage membrane that provides a drainage layer and waterproofing to walls and floors



Stormdry® Repointing Additive is polymer-modified additive designed to add waterproofing to new mortar joints.

For further advice and information on all of these products contact:

Safeguard Europe
t 01403 210204
w safeguardeurope.com

Stormdry® Masonry Protection Cream. A deeply penetrating external water repellent with 25 year life performance.

Stormdry® MAX Enhanced Waterproofing Barrier - Crack-Bridging Flood Protection. A clear gel coating that protects masonry and even painted surfaces.



[Read FloodMary's blogs on reducing the ingress of flood water into a property](#)

Recoverable Measures: Sealing the walls



Delta Membranes have a range of mesh membranes and studded cavity drainage membranes for different water management or damp proofing system requirements.

For further advice and information on all Delta and Koster products contact:

Delta Membrane Systems

t 01992 523 523

w deltamembranes.com

Koster NB1 is a mineral-coated waterproofing slurry containing crystallising and capillary-plugging agents.



Koster Waterstop is a fast curing, expanding plug and repair mortar. Even cracks bearing pressurised water and water leakages can be sealed fast.



Delta Fix Adhesive penetrations through waterproof coatings to provide a waterproof seal.



Koster Repair Mortar Plus is a waterproof, fast setting, slightly expanding repair mortar with excellent adhesion.

Koster Deuxan 2C is designed for the secure and permanent exterior waterproofing of basement walls and foundations.



Koster PU Flex 25 is a highly elastic, one component, low modulus polyurethane joint sealant.

Koster KB Flex 200 is a permanent plastic sealing compound ideal for sealing pipe and cable penetrations and small cavities.



Delta Water Based Epoxy Resin is suitable for all applications where concrete or masonry requires waterproofing and protection.

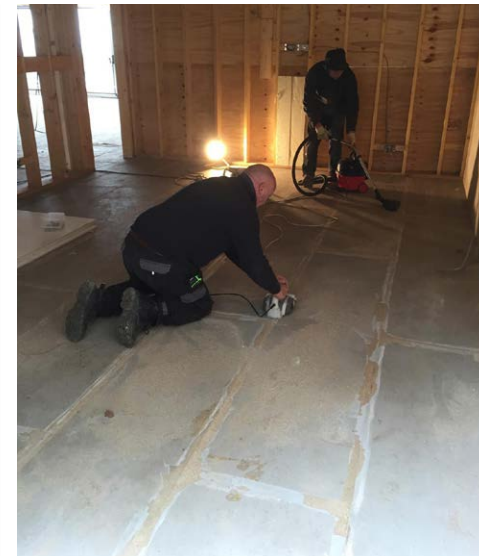

Dragon Board is made from magnesium oxide and magnesium chloride, water and a special fibrous material used for strengthening. It is water resistant so is suitable for floors and walls and can be painted onto with a breathable paint for a finished look.

Dragonboard Supplies

t 0151 526 6660

w dragonboard.co.uk



CASE STUDY

Botcherby Community Centre was badly flooded in both 2005 and 2015. The kitchen was still a shell 19 months later so it was decided it should be made resilient to future floods by repairing it using flood resilient materials.

The internal wall was made 'flood recoverable'. The plaster board was applied horizontally, so it could simply be removed and replaced with new plasterboard.



A double-layered replastering system was used, the first was the Dryzone Damp Resistant Plaster Flood System, which is a waterproof and salt retardant plaster, which owing to its porous structure will dry down very quickly should future flooding occur.



The second system was the Dryzone Drygrip Waterproof Adhesive Express Flood System. This is a plasterboard system using a waterproof and salt retardant adhesive. The advantage of this system is that it can be replaced very quickly with minimal disturbance should future flooding occur.



The walls were then skimmed using Dryzone Hi-Lime Finishing Plaster. Finally, we applied two coats of Drybase Liquid-Applied DPM to the floor. Once applied this product cures to form a waterproof membrane that is flexible and elastic. These changes mean the centre is now far better prepared to recover quickly if flooding happens again.



Products and expertise for sealing your walls and floors

Apex Flood Solutions

Building 69, BRE Science Park,
Bucknalls Lane, Watford WD25 9NH

t 01923 601450

e info@apexflood.com

w apexflood.com

Delta Membrane Systems

Delta House, Merlin Way, North Weald,
Essex CM16 6HR

t 01992 523 523

e info@deltamembranes.com

w deltamembranes.com

Dragonboard Supplies

116 Duke Street, Liverpool L1 5JW

t 0151 526 6660

e info@dragonboard.co.uk

w dragonboard.co.uk

Flood Divert

Unit G7b, Elvington Industrial Estate
York Road, Elvington, York YO41 4AR

t 01904 607681

e info@flooddivert.co.uk

w flooddivert.co.uk

Flood Fortress

Flood Fortress A3 (2nd Floor) Knowle Village
Business Park, Mayles Lane, Fareham,
Hampshire PO17 5DY

t 01329 448 135

e trevor@floodfortress.co.uk

w floodfortress.co.uk

Floodstop

119 High Street, Selsey, Chichester
PO20 0QB

t 01243 201 100

e info@floodstop-uk.co.uk

w floodstop-uk.co.uk

Lakeside Flood Solutions

Unit 2E, Invest House, Bruce Road,
Fforestfach Ind Estate, Swansea
SA5 4HS

t 01792 561117

e beth@lakesidefloodsolutions.co.uk

w lakesidefloodsolutions.co.uk

M3 Floodtec

9a Wassage Way, Hampton Lovett
Industrial Estate, Worcestershire
WR9 0NX

t 01905 676467

e sales@m3floodtec.com

w m3floodtec.com

Safeguard Europe

Redkiln Close, Horsham, West Sussex
RH13 5QL

t 01403 210204

e info@safeguardeurope.com

w safeguardeurope.com

Stormguard Floodplan

Unit 1, Newman Close,
Greenfield Farm Ind. Estate, Congleton,
Cheshire CW12 4TR

t 01260 289 089

e info@floodplan.co.uk

w stormguardfloodplan.co.uk

StormMeister Flood Protection

Sellers Street, Preston PR1 5EU

t 01772 704429

e enquiries@stormmeister.com

w stormmeister.com

UKFDA

212B/FCM Building 3, North London
Business Park, Oakleigh Road South,
London N11 1GN

t 0208 442 0872

e info@ukfda.com

w ukfda.com

Watertight International

Astmoor Estate, Runcorn, Cheshire WA7 1NU
& Saba Park, 14 Balloo Avenue, Bangor
BT19 7QT

t UK HQ: 01928 352351

Ireland HQ: 0800 093 3463

e enquiries@watertightinternational.com

w watertightinternational.com

FLOOD DEFENCE

RESILIENCE

REPAIRABLE

RESILIENCE Components:

- Dryzone® Damp-Resistant Fast-Set Plaster (ROUGH COAT)
- Dryzone® Damp-Resistant Fast-Set Plaster
- Dryzone® Hi-Lime Finishing Plaster
- Dryzone® Mould-Resistant Emulsion Paint
- Tiled Floor
- Screed
- Drybase® TS-PLUS Tanking Slurry (2 COATS)

REPAIRABLE Components:

- Stormdry® Masonry Protection Cream
- Dryshield® Cream
- Plasterboard
- Skim Coat
- Drygrip™ Adhesive
- Dryzone® Mould-Resistant Emulsion Paint
- Tiled Floor
- Screed
- Drybase® TS-PLUS Tanking Slurry (2 COATS)

Shared Components:

- Stormdry® Masonry Protection Cream
- Dryrod®/ Dryzone® DPC-2
- Stormdry® MAX
- Stormdry® Repointing Additive No.2
- Dryrod®/ Dryzone® DPC-1
- Drybase® Universal Mortar (FILLET)

Product Display:

- Stormdry® Masonry Protection Cream
- Dryrod®/ Dryzone® DPC-2
- Dryrod®/ Dryzone® DPC-1
- Drybase® Universal Mortar (FILLET)
- Dryzone® TS-PLUS Tanking Slurry

Flood Resilience Services

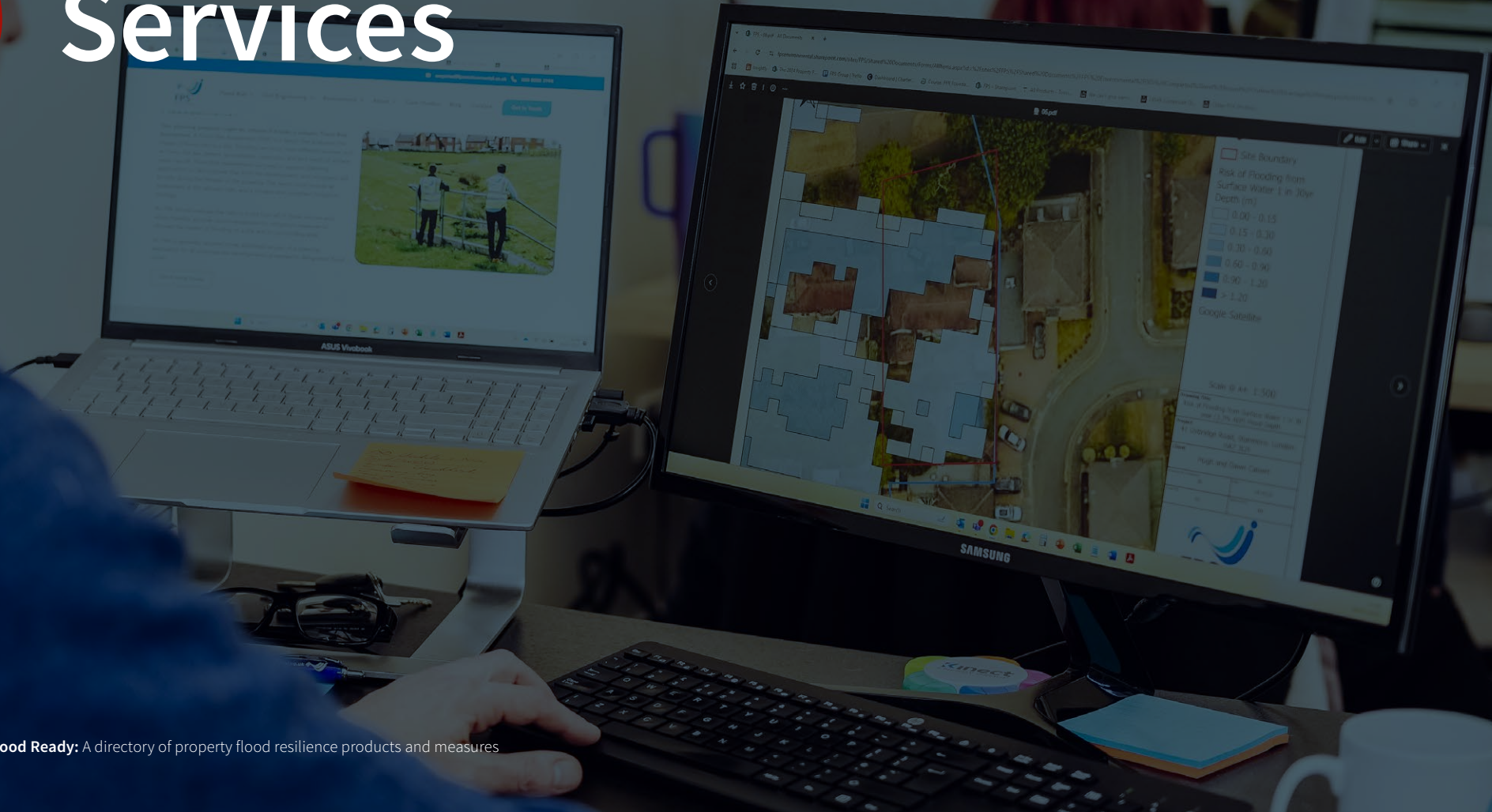

Independent surveys

Having a property flood resilience (PFR) survey prior to having any measures installed is always recommended. The survey will be bespoke to only your property and will give you the correct suite of PFR measures that are suitable for you and your property. The survey should always be undertaken by an experienced PFR professional, who adheres to the **CIRIA Code of Practice (more details in the ‘Good to know’ section) on page 77.**



FPS Environmental



FPS Environmental



Ashfield Flood Risk Solutions



RAB Consultants



Ashfield Flood Risk Solutions



Ashfield Flood Risk Solutions

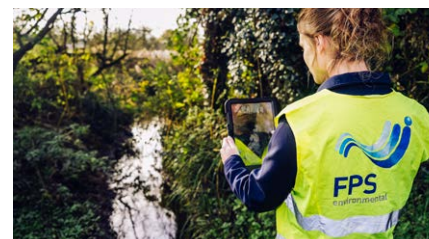

FPS Environmental

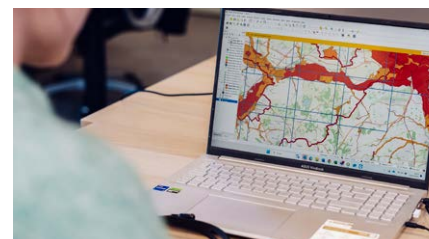

FPS Environmental

Independent surveyors and consultants that can help

Ashfield Flood Risk Solutions

Cwm Cynon Business Centre,
Cwm Cynon Business Park, Mountain Ash,
Rhondda Cynon Taf, CF45 4ER

t 01443 803 540

e enquiries@ashfieldfloodrisk.com

w ashfieldsolutions.com

FPS Environmental

The Mophreys, Crifftin Enterprise Centre,
Oxton Road, Epperstone, Nottingham
NG14 6AT

t 020 8050 3194

e enquiries@fpsenvironmental.co.uk

w fpsenvironmental.co.uk

RAB Consultants

Cathedral House, Beacon Street,
Lichfield WS13 7AA

t 0330 2236475

e enquiries@rabconsultants.co.uk

w rabconsultants.co.uk

Watertight International

Astmoor Estate, Runcorn, Cheshire WA7 1NU
& Saba Park, 14 Balloo Avenue, Bangor
BT19 7QT

t UK HQ: 01928 352351

Ireland HQ: 0800 093 3463

e enquiries@watertightinternational.com

w watertightinternational.com

Resilience Starts with the Right Advice

**Have you been flooded?
Or want to protect your home before it happens?**

Ashfield Solutions delivers expert, independent flood resilience advice – so you can take action with confidence as we help you through the crucial first steps:

- ✓ **Understand:** the likelihood and depth of different sources of flooding affecting your property
- ✓ **Assess:** your property's construction and potential water entry points
- ✓ **Options:** know which *Property Flood Resilience (PFR)* measures are most suited to your property based on the flood risk identified

We work with household insurers including Aviva, dealing with residential customers.

We provide impartial Assessments. You decide what's best for you and your budget.

A S H F I E L D
— SOLUTIONS GROUP —

Supporting:

 **Build Back Better**
FLOODRE



Speak to an expert:

01443 803540

enquiries@ashfieldfloodrisk.com | ashfieldsolutions.com/services-flood

Pop our details into your phone today...

Restoration

One of the worst things about being flooded is losing sentimental and treasured belongings, like a blanket lovingly made by a departed family member, a pair of Ugg boots that took ages to save up for, or even a wedding dress now soaked through with filthy flood water.

In the past, these items would have been thrown into a skip. But now, there are specialist companies who can help restore them.



DisasterCare - Before and After



DisasterCare - Before and After

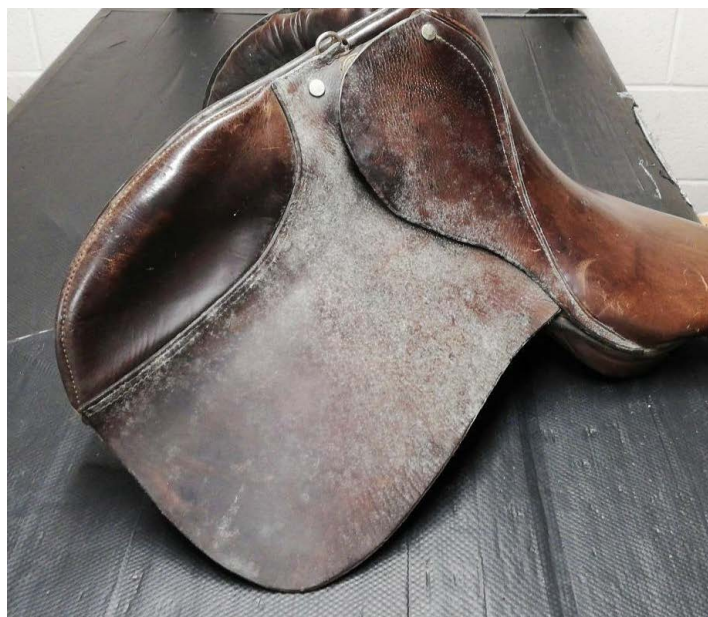

DisasterCare - Before and After



DisasterCare

Cheyenne House (Suite 1.02), West Street, Farnham, GU9 7EQ

t 0333 006 3306

e claims@disastercare.co.uk

w disastercare.co.uk

Restore What Matters Most

Specialist Contents Recovery After Flooding

Flood damage affects more than just buildings—it impacts the possessions that bring comfort, function, and a sense of home. Our Contents Recovery service uses advanced restoration techniques to recover a wide range of items, from furniture, soft furnishings, and appliances to electrical goods, clothing, and decorative pieces. With precision, care, and efficiency, we help return valuable items to their former state—supporting faster recovery and lasting reassurance.

1

Advanced Restoration Techniques:

Industry-leading technology to clean, dry, and restore a wide range of items.

2

Empathetic, Trained Technicians:

Sensitive support with clear communication every step of the way.

3

Insurance-Approved Process:

Fully accredited and trusted by major insurers to support claims efficiently.



INNOVATIVE
RECOVERY

PROVEN
RESULTS

Restore with confidence.
Contact DisasterCare today
to find out how we can help.

Training

Helping householders with flood resilience is crucial in mitigating the devastating impact of floods on homes and communities. The National Flood School provides training and support so that householders can enhance their preparedness and reduce the vulnerability of their properties.

Their courses and guidance cover effective measures relevant to the periods before, during and after flood events. These include training in property flood resilience (PFR) strategies and products such as flood-resistant building materials and techniques.



For further information on training with the National Flood School contact:

The National Flood School

Howbery Park, Benson Lane,
Wallingford OX10 8BA

t 01420 559955

e information@nationalfloodschool.co.uk

w nationalfloodschool.co.uk

35+ Years Of Training Excellence

The Flood Resilience Training Every Homeowner Needs

Our new online **Water Damage Awareness Course** equips homeowners with essential knowledge of flood resilience, drying, and restoration.



Remote,
Modular &
Self-Paced



Perfect For
Enhancing
Knowledge



National
Flood School
Certified



Scan to find out more
about our course:



7 Greening up your garden



Paul lives in a rented property in Hull. He didn't flood in 2007. He says he owes this to the fact that his front garden was not paved over with a hard standing but kept as a lawn and therefore was slightly higher up.

Nearby neighbours, who had paved over their gardens, did flood. He also has a long back garden, which has a lawn and trees. He has a large shed from which he has fixed guttering to harvest any rainwater into two water butts and the excess is piped onto the garden. If everyone made some small changes like this, it could make a difference to our overall flood risk.

Flood Resilient Gardens

Easy solutions to reduce surface water flooding in your garden

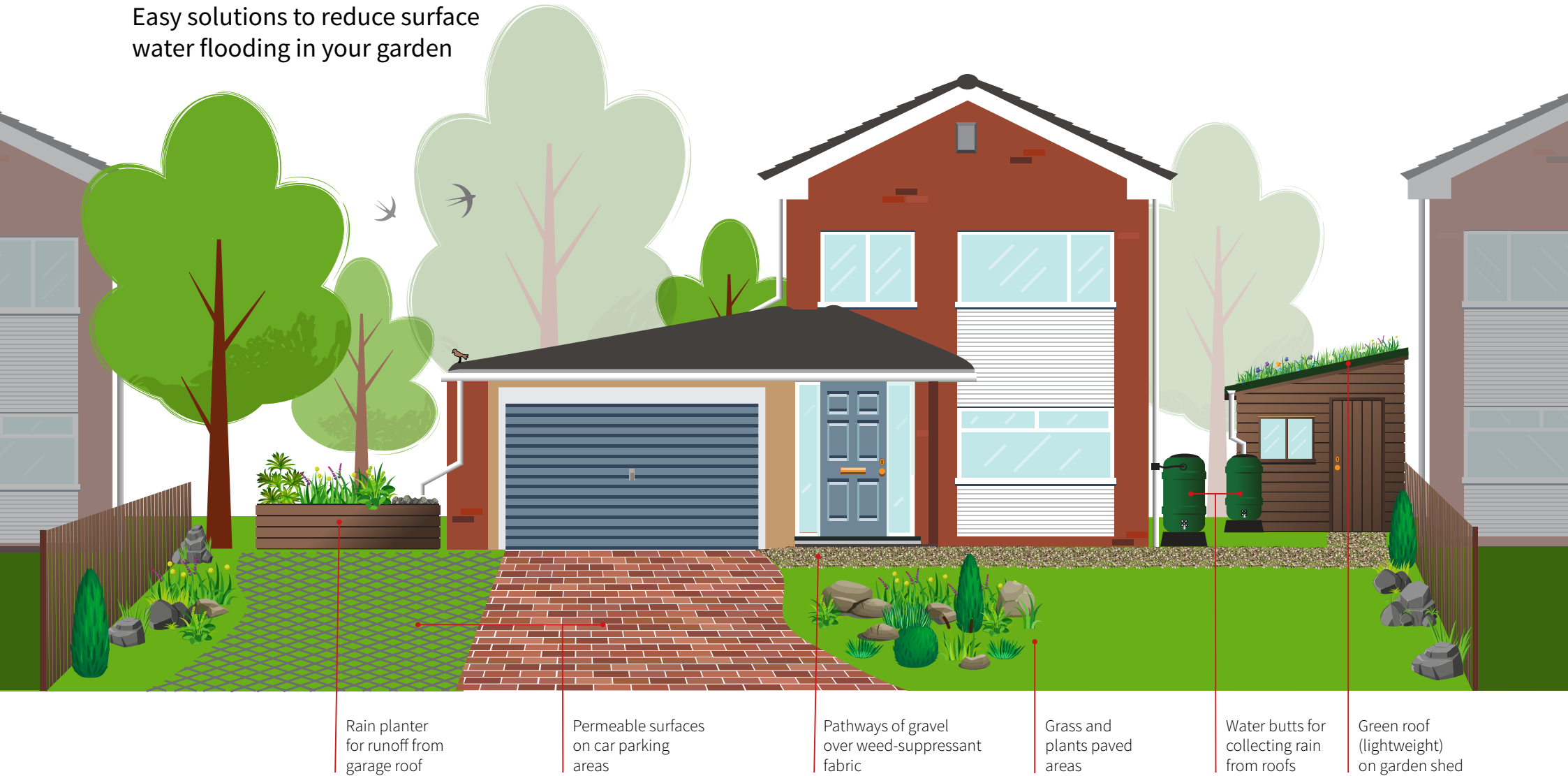

Rain planter for runoff from garage roof

Permeable surfaces on car parking areas

Pathways of gravel over weed-suppressant fabric

Grass and plants paved areas

Water butts for collecting rain from roofs

Green roof (lightweight) on garden shed

FLOODRE

Outside spaces

Gardens and outside spaces can act as a first line of defence against flooding with properly managed domestic gardens being able to channel, absorb and store large quantities of water. This not only helps to mitigate flood risk to buildings and properties, but can also reduce the risk of localised and downstream flooding.

The concept was proven by [Flood Re's Flood Resilient Garden](#), which debuted at Chelsea Flower Show 2024 showcasing a host of innovative and creative ways to manage water in a terrace style garden. These included smart water butts, bespoke water capture and storage solutions as well as creative planting to ensure the garden remained beautiful and purposeful even after heavy rainfall.

[The Rain Garden](#), sponsored by Flood Re, featured at the Malvern Spring Festival 2025 and was inspired by the changing climate and flood risks that urban

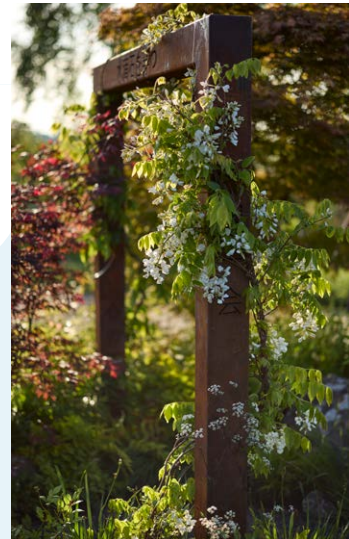

environments face. Through innovative rainwater harvesting techniques like elegant rain chains, swales, and troughs, the garden demonstrated that not only can we alleviate the challenges of flooding, but also create a serene, biodiverse oasis that nurtures both people and planet.

The Flood Resilient Garden will be open to the public free of charge at [Howbery Business Park](#) in Oxfordshire from Summer 2025. The Rain Garden has been relocated to Coppermill Primary School in Walthamstow and will provide much-needed solutions to the school's flooding issues.

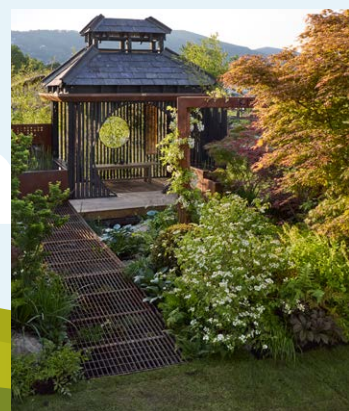

Green up your garden with tips from



“ Capture rainwater, slow the flow and create a more sustainable future - all from your garden! ”



Connect a water butt to your downpipe

Available in all shapes and sizes, water butts may be made of plastic, wood, or metal and even repurposed materials. Improve the efficiency of rainwater capture by connecting your water butt to a downpipe and make



the most of the 90,000 litres of rainwater that falls on your rooftop every year (based on the UK average!)

Direct water with rain chains

This ancient method originating in Japan assists with rainwater collection. Traditionally attached to eaves and gutters, not only do they effectively aid rainwater capture, but rain chains look great too!



Reduce water loss and usage

Make sure to cover your water butt with a lid to help protect it. This will help prevent unwanted debris gathering and help to reduce evaporation – so there is more water for you to use. Make the most of this precious resource by using a watering can for plants and outdoor spaces.

Create a rain garden

These shallow landscaped areas can be planted with shrubs and plants, which help to absorb water instead of it rushing into drainage systems or across hard surfaces. You can even direct water from your rooftop into rain gardens and your plants prefer it to tap water!

Did you know, there are many ways to capture rainwater?

Rain Planters

These are a type of water butt with planting space for flowers, herbs or other small plants at the top. They're a fantastic way to brighten up your outdoor space, slowing the flow whilst improving biodiversity! Like a standard water butt, they can be connected to your downpipes.



Leaky Water Butts

Leaky water butts include a small pipe part way up the tank. Once water reaches this point, it is slowly released, instead of the water butt overflowing. Installing a tap means you have access to stored water for your plants and outdoor spaces.

Smart Water Butts

Combining tech and nature! Smart water butts optimise water collection, storage and release through sensors and smart home systems. Release water at the push of a button to make space before a heavy downpour!

Our Rainwater
w ourrainwater.com

What is a rain garden?

A rain garden is a small recessed garden area, planted full of plants that enjoy more boggy conditions. You will be directing the water coming from a downspout on the side of your property into the rain garden, and then out the other side of the garden to a drainage area. This can be achieved by connecting more downspout or digging a small trench and lining it with pebbles (to prevent erosion).

Rain gardens help hold back the water, and filter it, before it enters the storm-water system. It also adds a great biodiversity habitat!

What to Consider

Location:

Your rain garden needs to be more than 3m away from any property foundations, but not so far that you can't connect the garden to the downspout. The outlet point of the rain garden needs to be facing an area that is safe to direct excess water away from your house, and not into the neighbours either. If you are planting on a sloped area, ensure the ground is not sloping towards your house. Be aware of services that may run underground (check at lsbud.co.uk)

Drainage:

In an ideal world, your soil will drain at about 1 inch per hour. Once you've decided where you want your garden to go, dig a slim hole (approx 10cm in diameter, and 15cms deep), fill it with water, and come back in an hour to see how much has soaked

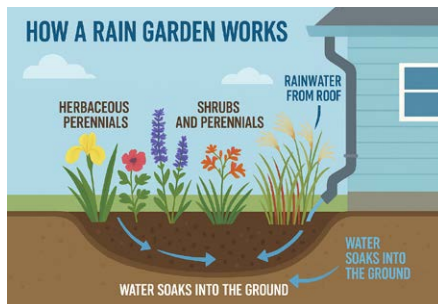

away. If your soil is draining really slowly, you can either change location or just dig your rain garden a little deeper.

Size:

The size of your rain garden should be about 10% the area of the roof that will be sending water to your chosen downspout. This will not necessarily be your whole house's roof. You should aim to have a depth of roughly 1ft in the centre of the garden, gently sloping upwards.

Shape:

Your rain garden can be any shape that suits your aesthetic! Create a bund with the soil you dig up

around the lower-lying edges of the garden, to make sure the 'walls' are level, and will contain the water.

Connecting your garden to the downspout:

This can be done in one of two ways.

Option 1: Attaching another piece of downpipe onto the end of your downspout, and positioning it to allow water to flow directly to the inlet point of your rain garden.

Option 2: Digging a shallow trench from your downspout to the inlet point of your rain garden, and filling it with pebbles (to prevent erosion).



RAIN
w rainnorthants.co.uk



For more details visit these excellent, informative pages from **The Flood Hub**

Flood Hub

w thefloodhub.co.uk/unpave-the-way

w how-your-garden-can-help-manage-flood-risk

Full Listings

Andel

Unit 1 Dodworth Business Park South,
Upper Cliffe Road, Dodworth, Barnsley S75 3SP
t 01484 845 000
e help@andel.co.uk
w andel.com

Apex Flood Solutions

Building 69, BRE Science Park,
Bucknalls Lane, Watford WD25 9NH
t 01923 601450
e info@apexflood.com
w apexflood.com

Ashfield Flood Risk Solutions

Cwm Cynon Business Centre,
Cwm Cynon Business Park, Mountain Ash,
Rhondda Cynon Taf, CF45 4ER
t 01443 803 540
e enquiries@ashfieldfloodrisk.com
w ashfieldsolutions.com

British Insurance Brokers' Association

t 0370 950 1790
w biba.org.uk

Buffalo Flood Systems

Larson Enterprises Ltd, Huddersfield,
West Yorkshire
t 07885 250160
e info@larsonenterprises.co.uk
w buffalofloodsystems.co.uk

Caro Group

11 Market Hill, Royston, Hertfordshire SG8 9JN
t 01763 244446
e info@caro.co.uk
w caro.co.uk

Dameasy

20 Ardee Business Park, Ardee, Ireland
t 07488 893093
e info@defbarriers.com
w dameasyfloodbarriers.com

Delta Membrane Systems

Delta House, Merlin Way, North Weald,
Epping, Essex CM16 6HR
t 01992 523 523
e info@deltamembranes.com
w deltamembranes.com

DisasterCare

Cheyenne House (Suite 1.02), West Street,
Farnham, GU9 7EQ
t 0333 006 3306
e claims@disastercare.co.uk
w disastercare.co.uk

Dragonboard Supplies

116 Duke Street, Liverpool L1 5JW
t 0151 526 6660
e info@dragonboard.co.uk
w dragonboard.co.uk

Dyrhoff

Unit 9, The Glenmore Centre, Shearway
Business Park, Folkestone CT19 4RJ
t 01303 275900
e enquiries@www.nofloods.co.uk
w nofloods.co.uk

Eco-coverage Technologies

11 Pook Lane, East Lavant, Chichester,
West Sussex PO18 0AW
t 07759 362922
e info@ecocoverage.co.uk
w ecocoverage.co.uk

Fernco

Endeavour Works, Valley Dr, Newlands Way,
Valley Park Industrial Estate, Wombwell,
Barnsley S73 0UW
t 01226 340888
e sales@fernco.co.uk
w fernco.co.uk

Flood Assist – Arcadian Group

Meadow View, Oundle Road,
Woodnewton PE8 5EG
t 01832 770770
e lizmitchell@floodassist.co.uk
w floodassist.co.uk

FloodCabs

Unit 5, Mendip Business Park, Rooksbridge,
Somerset BS26 2UG
t 01934 750084
e support@floodcabs.co.uk
w floodcabs.co.uk

Flood Control International

Kilworthy Park, Tavistock PL19 0FZ
t 01822 619730
e enquiries@floodcontrolint.com
w floodcontrolinternational.com

Flood Divert

Unit G7b, Elvington Industrial Estate
York Road, Elvington, York YO41 4AR
t 01904 607681
e info@flooddivert.co.uk
w flooddivert.co.uk

Flood Fortress

Flood Fortress A3 (2nd Floor) Knowle Village
Business Park, Mayles Lane, Fareham,
Hampshire PO17 5DY
t 01329 448 135
e trevor@floodfortress.co.uk
w floodfortress.co.uk

Floodgate

49-51 Lammas Street,
Carmarthen SA31 3AL
t 01267 234205
e office@floodgate.ltd.uk
w floodgate.ltd.uk

Floodmatik

20 Creekside View, Tresillian, Truro,
Cornwall TR2 4BS
t 07889 574 910
e geoff@floodmatik.com
w floodmatik.com

Flood Protection Solutions - Barriers

Unit 36, Crifftin Enterprise Centre, Oxton Road,
Epperstone, Nottingham NG14 6AT
t 0115 987 0358
e enquiries@floodprotectionsolutions.co.uk
w floodprotectionsolutions.co.uk

Flood Protection Solutions - Pumps

Unit 36, Crifftin Enterprise Centre, Oxton Road,
Epperstone, Nottingham NG14 6AT
t 0115 987 0358
e enquiries@floodprotectionsolutions.co.uk
w floodandwaterpumps.co.uk

FPS Environmental

The Mophreys, Crifftin Enterprise Centre,
Oxton Road, Epperstone, Nottingham NG14 6AT
t 020 8050 3194
e enquiries@fpsenvironmental.co.uk
w fpsenvironmental.co.uk

Flood Re

75 King William Street, London EC4N 7BE
t 03309 127 700
e support@floodre.co.uk
w floodre.co.uk

FloodSax

Environmental Defence Systems Ltd,
PO Box 92, Huddersfield, West Yorkshire,
HD7 4WQ

t 01484 641009 or 07708 911911
e info@edslimited.co.uk
w floodsax.co.uk

Floodstop

119 High Street, Selsey,
Chichester PO20 0QB

t 01243 201 100
e info@floodstop-uk.co.uk
w floodstop-uk.co.uk

Flood Technologies

Unit 5, Fullwood Close,
Aldermans Green Industrial Estate,
Coventry CV2 2SS

t 02476 610 666
e action@floodtec.co.uk
w floodtec.co.uk

Flood Technology Group

Junction House, Heck Lane, Great Heck,
North Yorkshire DN14 0BL

t 01405 801498
e info@floodtg.com
w floodtechnologygroup.com

IBS Engineered Products

Suite 106 Business First, Empire Way,
off Liverpool Road, Burnley BB12 6HH

t 01282 790015
e info@ibsengeeredproducts.co.uk
w ibsengeeredproducts.co.uk

IPFRA

e enquiries@ipfra.org
w ipfra.org

Lakeside Flood Solutions

Unit 2E, Invest House, Bruce Road,
Fforestfach Ind Estate, Swansea SA5 4HS

t 01792 561117
e beth@lakesidefloodsolutions.co.uk
w lakesidefloodsolutions.co.uk

M3 Floodtec

9a Wassage Way, Hampton Lovett Industrial
Estate, Worcestershire WR9 0NX

t 01905 676467
e sales@m3floodtec.com
w m3floodtec.com

The National Flood School

Howbery Park, Benson Lane,
Wallingford OX10 8BA

t 01420 559955
e information@nationalfloodschool.co.uk
w nationalfloodschool.co.uk

OSMO-Products

UBERSORB,
Suite A, Whitestone Business Park,
Whitestone, Hereford, HR1 3SE

t 01432 851580
e sales@osmo-products.com
w osmo-products.com

Puustelli – Sustique

London, Swindon and Liverpool

t 0203 098 7798
e hello@sustique.co.uk
w sustique.co.uk

RAB Consultants

Cathedral House, Beacon Street,
Lichfield WS13 7AA

t 0330 2236475
e enquiries@rabconsultants.co.uk
w rabconsultants.co.uk

Resilico

e info@resilico.com
w resilico.com

Safeguard Europe

Redkiln Close, Horsham,
West Sussex RH13 5QL

t 01403 210204
e info@safeguardeurope.com
w safeguardeurope.com

Stormguard Floodplan

Unit 1, Newman Close,
Greenfield Farm Ind. Estate,
Congleton, Cheshire CW12 4TR

t 01260 289 089
e info@floodplan.co.uk
w stormguardfloodplan.co.uk

StormMeister Flood Protection

Sellers Street, Preston PR1 5EU

t 01772 704429
e enquiries@stormmeister.com
w stormmeister.com

UKFDA

212B/FCM Building 3, North London
Business Park, Oakleigh Road South,
London N11 1GN

t 0208 442 0872
e info@ukfda.com
w ukfda.com

Watertight International

Astmoor Estate, Runcorn, Cheshire WA7 1NU
& Saba Park, 14 Balloo Avenue, Bangor
BT19 7QT

t UK HQ: 01928 352351
Ireland HQ: 0800 093 3463
e enquiries@watertightinternational.com
w watertightinternational.com

Good to know

Websites with information about PFR

floodmary.com

thefloodhub.co.uk

befloodready.ciwem.org

befloodready.uk

National Flood Forum and
Scottish Flood Forum offer support
and advice to the victims of floods

nationalfloodforum.org.uk

scottishfloodforum.org

The Code of Practice published by
CIRIA sets a benchmark for good PFR
installation, it includes 6 standards
stipulating what should be achieved
when delivering PRF. Well worth a read...

[CIRIA Code of practice](#)

...or a watch of the animation

[CIRIA Code of practice animation](#)

© Mary Long-Dhonau OBE

Designed by nigellongdesign@gmail.com